

The Haunted Mansion
Elevator Building Facade

Owner: Disney/Disneyland, Anaheim, California
Designed by: Walt Disney Imagineer, 1966

Drafted for informational purposes only by: Preston Nirattisai, 2011
pnirattisai@gmail.com

| Drawing List | | | |
|--------------|--|------------------|----------|
| Sheet No. | Sheet Title | Sheet Issue Date | Drawn By |
| A-1.0 | Title | 09/18/11 | PN |
| A-2.0 | Floor Plan - LVL 1 | 09/20/11 | PN |
| A-2.1 | Floor Plan - LVL 2 | 09/20/11 | PN |
| A-2.2 | Floor Plan - LVL 3 | 09/20/11 | PN |
| A-2.3 | Roof Plan | 09/20/11 | PN |
| A-2.4 | Floor Plan - LVL 1 Patio | 09/20/11 | PN |
| A-2.5 | Floor Plan - LVL 2 Patio | 09/20/11 | PN |
| A-3.0 | Composite Elevations | 09/20/11 | PN |
| A-3.1 | Exterior Elevation - North | 09/20/11 | PN |
| A-3.2 | Exterior Elevation - South | 09/20/11 | PN |
| A-3.3 | Exterior Elevation - East | 09/20/11 | PN |
| A-3.4 | Exterior Elevation - West | 09/20/11 | PN |
| A-3.5 | Interior Patio Elevations | 09/20/11 | PN |
| A-3.6 | Exterior Railing Elevation - N, W | 09/22/11 | PN |
| A-3.7 | Exterior Railing Elevation - S | 09/22/11 | PN |
| A-3.8 | Exterior Rail Elevations - E | 09/23/11 | PN |
| A-4.0 | Schedules | 09/20/11 | PN |
| A-4.1 | Millwork Elevations | 09/20/11 | PN |
| A-4.2 | Cupola Elevations | 09/20/11 | PN |
| A-4.3 | Cupola Details | 09/20/11 | PN |
| A-4.4 | Cupola Details | 09/20/11 | PN |
| A-4.5 | Chimney Elevations | 09/20/11 | PN |
| A-4.6 | Pediment Elevations | 09/21/11 | PN |
| A-4.7 | Column Detail | 09/21/11 | PN |
| A-4.8 | Cornice Details | 09/21/11 | PN |
| A-5.0 | Exterior Railings | 09/23/11 | PN |
| A-5.1 | Exterior Railings - Typical Patterns | 09/22/11 | PN |
| A-5.2 | Exterior Railing Elevations - 101, 105 | 09/22/11 | PN |
| A-5.3 | Exterior Railing Elevations - 102, 104 | 09/23/11 | PN |
| A-5.4 | Exterior Railing Elevations - 103 | 09/23/11 | PN |
| A-5.5 | Exterior Railing Elevations - 106 | 09/23/11 | PN |
| A-5.6 | Exterior Railing Elevations - 201, 205 | 09/23/11 | PN |
| A-5.7 | Exterior Railing Elevations - 202, 204 | 09/23/11 | PN |
| A-5.8 | Exterior Railing Elevations - 203 | 09/23/11 | PN |
| A-5.9 | Exterior Railing Elevations - 206, 208 | 09/23/11 | PN |
| A-5.10 | Exterior Railing Elevations - 301, 302 | 09/23/11 | PN |

NOT FOR CONSTRUCTION. INFORMATIONAL USE ONLY.

THIS WORK IS NOT AFFILIATED WITH DISNEY OR DISNEYLAND, AND IS AN INDEPENDENT WORK. THIS WORK IS RELEASED TO THE PUBLIC FREE OF CHARGE FOR PERSONAL USE AND THE AUTHOR GRANTS THE RIGHTS TO DISTRIBUTION, DUPLICATION, AND MODIFICATION AS LONG AS THE TITLE BLOCK AND THIS COMMENT ARE INCLUDED IN THE SUBSEQUENT WORK. THIS WORK, ITS DUPLICATES, MODIFICATIONS, OR SUBSEQUENT WORKS MAY NOT BE SOLD OR USED FOR PROFIT IN ANY MANNER. NOT CHECKED OR SUITABLE FOR CONSTRUCTION. NOT VERIFIED OR GUARANTEED FOR COMPLETION OR ACCURACY. FOR MORE INFORMATION CONTACT PNIRATTISAI@GMAIL.COM.

Preston Nirattisai, 2011
Los Angeles, California
pnirattisai@gmail.com

| Revisions | | Date |
|-----------|--|------|
| No. | | |
| | | |
| | | |
| | | |
| | | |
| | | |
| | | |
| | | |
| | | |
| | | |

| | |
|-------------|---|
| Client | Owner: Disneyland/ Walt Disney Imagineering |
| Designed By | WDI |
| Drawn By | PN |
| Checked By | N/A |
| Approved By | N/A |

| | |
|-------------|---|
| Sheet Title | Title |
| Project | The Haunted Mansion Facade |
| Address | Disneyland, Anaheim, California |
| | C:\Users\MAHLER\Dropbox\CAD\115_mansion_bim\hm_bim_model_01.rvt 11/15/2011 4:57:40 PM |

| | |
|-------------|---------|
| Job No. | 115,000 |
| Drawing No. | A-1.0 |
| Scale | |

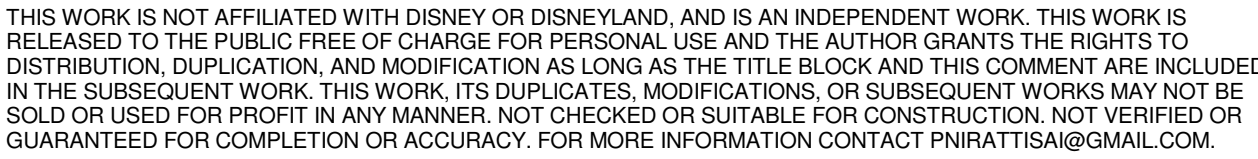

| | |
|-------------|--------------|
| Job No. | 115.000 |
| Drawing No. | A-2.0 |
| Scale | 1/4" = 1'-0" |

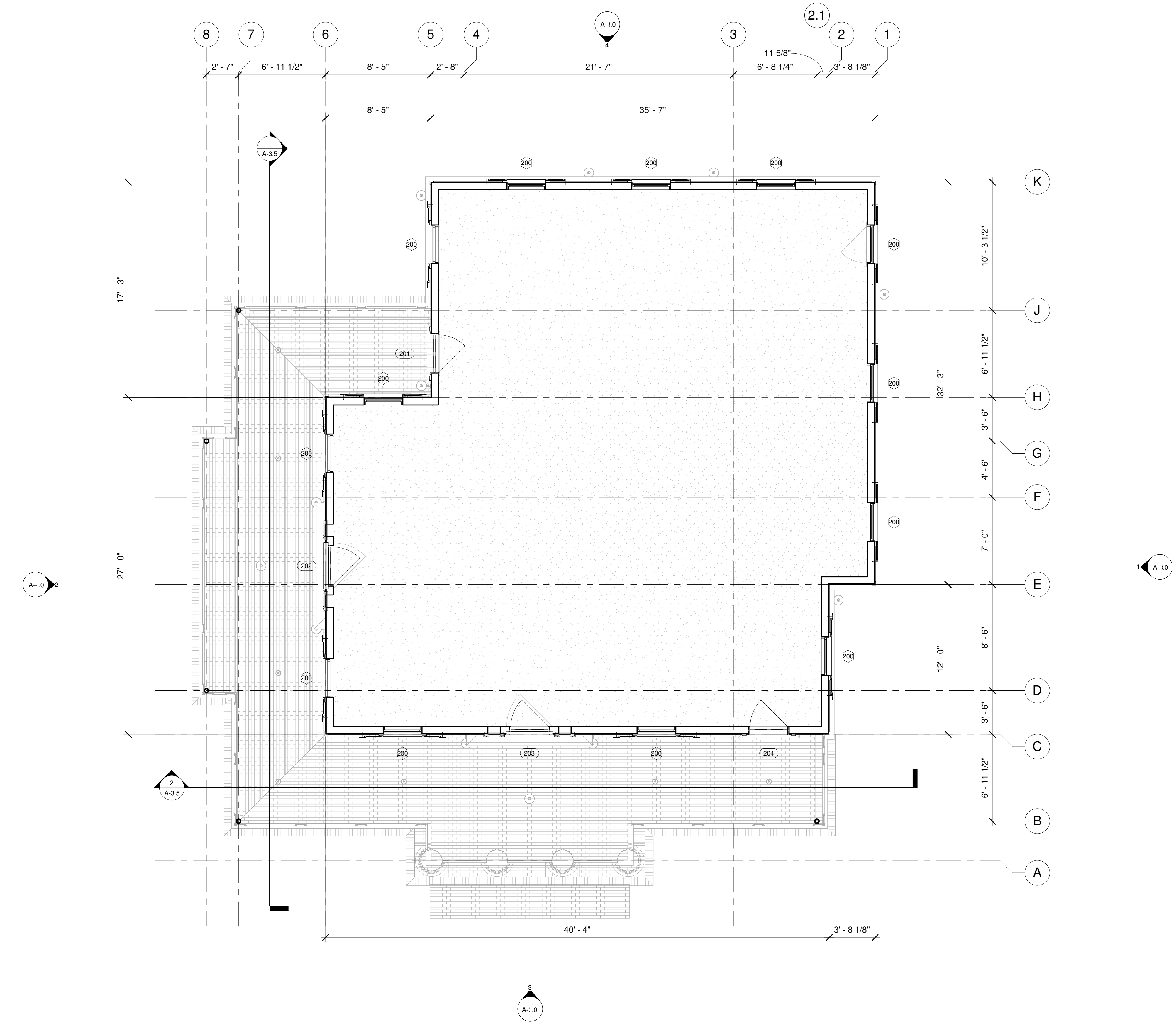

1 Level 2
1/4" = 1'-0"

NOT FOR CONSTRUCTION. INFORMATIONAL USE ONLY.

THIS WORK IS NOT AFFILIATED WITH DISNEY OR DISNEYLAND, AND IS AN INDEPENDENT WORK. THIS WORK IS RELEASED TO THE PUBLIC FREE OF CHARGE FOR PERSONAL USE AND THE AUTHOR GRANTS THE RIGHTS TO DISTRIBUTION, DUPLICATION, AND MODIFICATION AS LONG AS THE TITLE BLOCK AND THIS COMMENT ARE INCLUDED IN THE SUBSEQUENT WORK. THIS WORK, ITS DUPLICATES, MODIFICATIONS, OR SUBSEQUENT WORKS MAY NOT BE SOLD OR USED FOR PROFIT IN ANY MANNER. NOT CHECKED OR SUITABLE FOR CONSTRUCTION. NOT VERIFIED OR GUARANTEED FOR COMPLETION OR ACCURACY. FOR MORE INFORMATION CONTACT PNIRATTISAI@GMAIL.COM.

Preston Nirattisai, 2011
Los Angeles, California
pnirattisai@gmail.com

| Revisions | | Date |
|-----------|--|------|
| No. | | |
| | | |
| | | |
| | | |
| | | |
| | | |
| | | |
| | | |
| | | |

| | |
|-------------|---|
| Client | Owner: Disneyland/ Walt Disney Imagineering |
| Designed By | WDI |
| Drawn By | PN |
| Checked By | N/A |
| Approved By | N/A |

| | |
|--|---------------------------------|
| Sheet Title | Floor Plan - LVL 2 |
| Project | The Haunted Mansion Facade |
| Address | Disneyland, Anaheim, California |
| C:\Users\MAHLER\Dropbox\CAD\115_mansion_bim\lhm_bim model_01.rvt | 11/15/2011 4:57:46 PM |

| | |
|-------------|--------------|
| Job No. | 115,000 |
| Drawing No. | A-2.1 |
| Scale | 1/4" = 1'-0" |

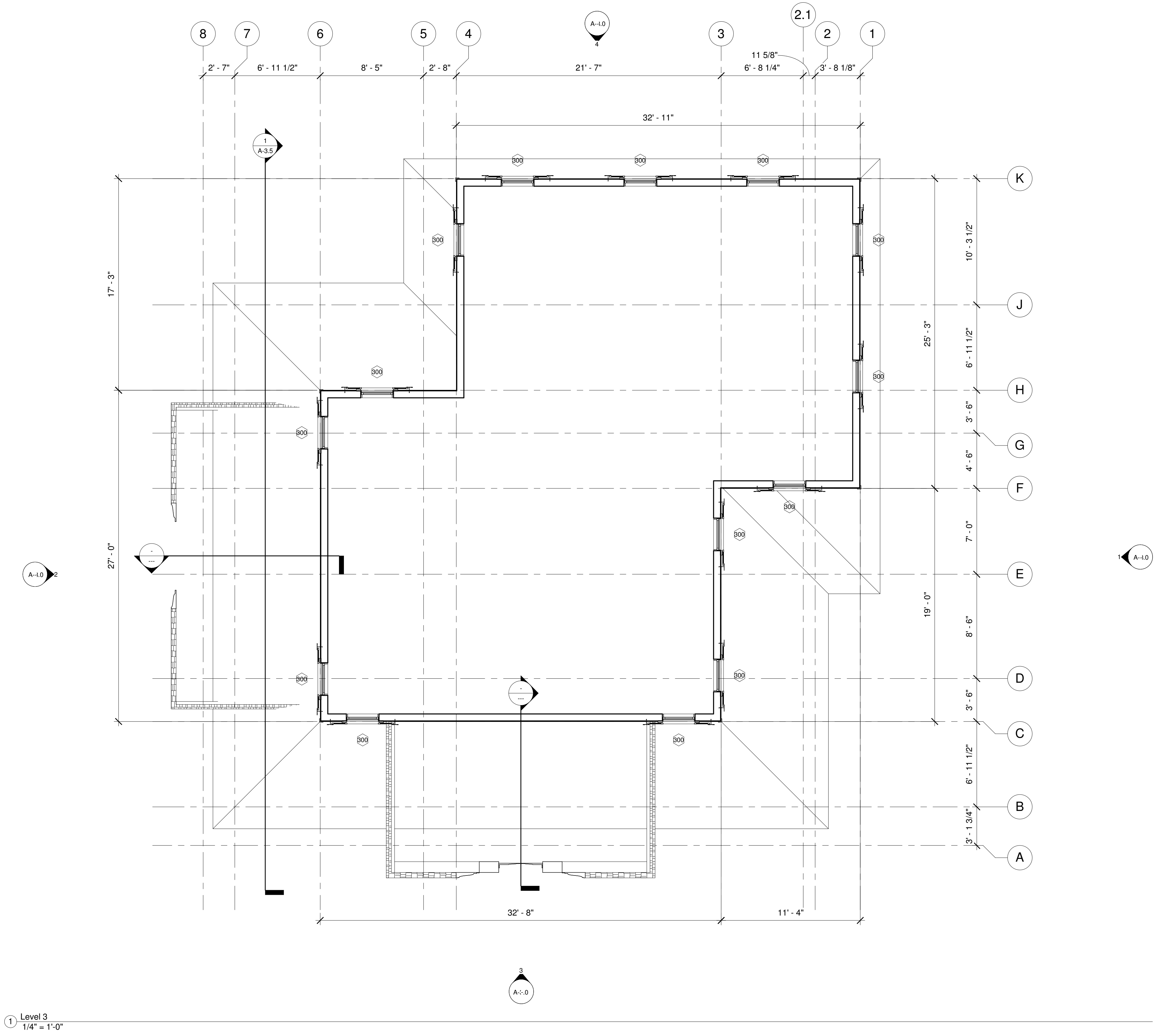

① Level 3
1/4" = 1'-0"

NOT FOR CONSTRUCTION. INFORMATIONAL USE ONLY.

THIS WORK IS NOT AFFILIATED WITH DISNEY OR DISNEYLAND, AND IS AN INDEPENDENT WORK. THIS WORK IS RELEASED TO THE PUBLIC FREE OF CHARGE FOR PERSONAL USE AND THE AUTHOR GRANTS THE RIGHTS TO DISTRIBUTION, DUPLICATION, AND MODIFICATION AS LONG AS THE TITLE BLOCK AND THIS COMMENT ARE INCLUDED IN THE SUBSEQUENT WORK. THIS WORK, ITS DUPLICATES, MODIFICATIONS, OR SUBSEQUENT WORKS MAY NOT BE SOLD OR USED FOR PROFIT IN ANY MANNER. NOT CHECKED OR SUITABLE FOR CONSTRUCTION. NOT VERIFIED OR GUARANTEED FOR COMPLETION OR ACCURACY. FOR MORE INFORMATION CONTACT PNIRATTISAI@GMAIL.COM.

Preston Nirattisai, 2011
Los Angeles, California
pnirattisai@gmail.com

| Revisions | | Date |
|-----------|--|------|
| No. | | |
| | | |
| | | |
| | | |
| | | |
| | | |
| | | |
| | | |
| | | |

| | | | | |
|-------------|--|--|--|--|
| Client | Owner: Disneyland/ Walt Disney Engineering | | | |
| Designed By | WDI | | | |
| Drawn By | PN | | | |
| Checked By | N/A | | | |
| Approved By | N/A | | | |

| | | | |
|-------------|---|-----------------------|--------------|
| Sheet Title | Floor Plan - LVL 3 | | |
| Project | The Haunted Mansion Facade | | |
| Address | Disneyland, Anaheim, California | | |
| | C:\Users\MAHLER\Dropbox\CAD\115_mansion_bim\lvm_bim | 11/15/2011 4:57:46 PM | model_01.rvt |

| | |
|-------------|--------------|
| Job No. | 115,000 |
| Drawing No. | A-2.2 |
| Scale | 1/4" = 1'-0" |

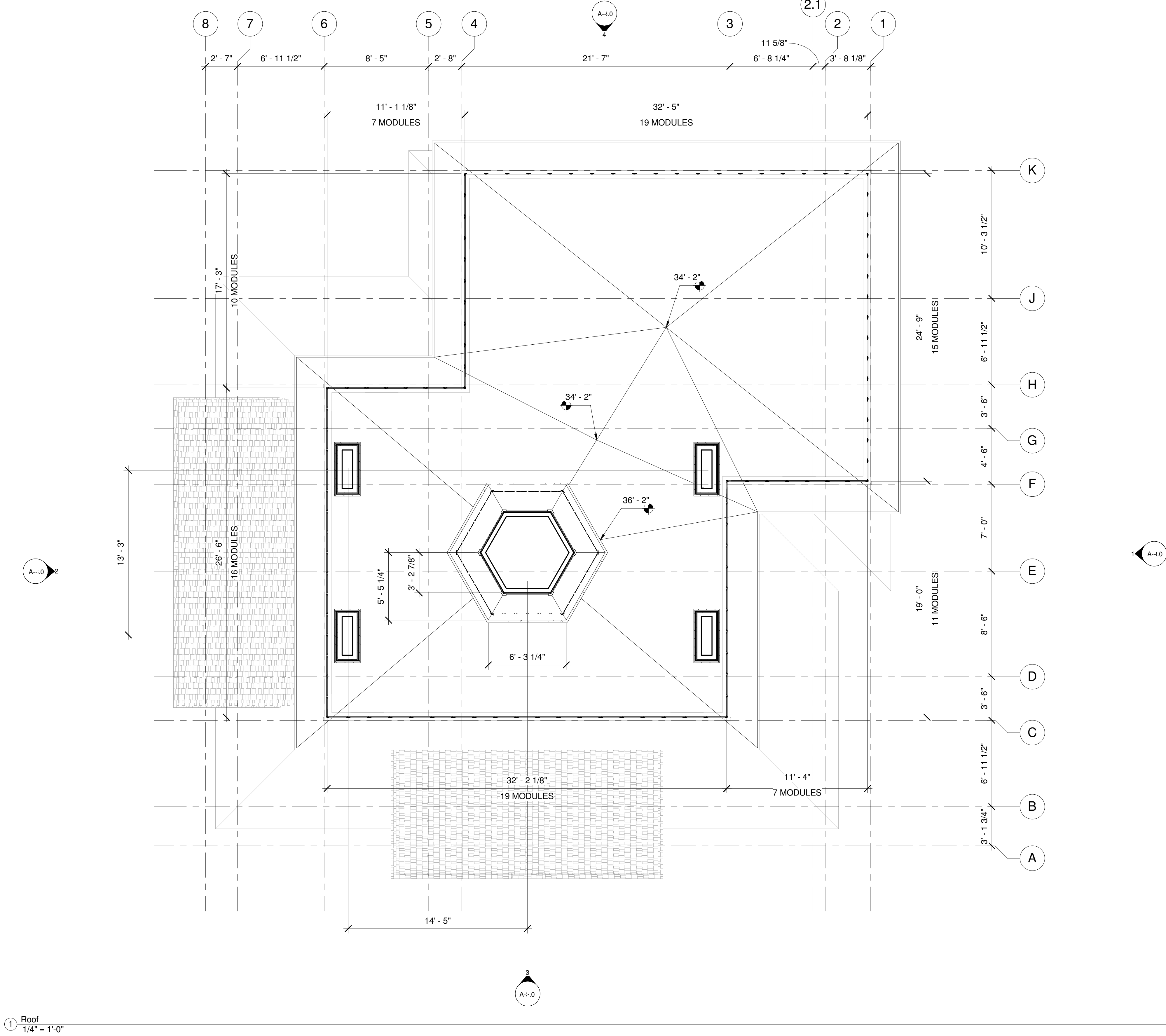

NOT FOR CONSTRUCTION. INFORMATIONAL USE ONLY.

THIS WORK IS NOT AFFILIATED WITH DISNEY OR DISNEYLAND, AND IS AN INDEPENDENT WORK. THIS WORK IS RELEASED TO THE PUBLIC FREE OF CHARGE FOR PERSONAL USE AND THE AUTHOR GRANTS THE RIGHTS TO DISTRIBUTION, DUPLICATION, AND MODIFICATION AS LONG AS THE TITLE BLOCK AND THIS COMMENT ARE INCLUDED IN THE SUBSEQUENT WORK. THIS WORK, ITS DUPLICATES, MODIFICATIONS, OR SUBSEQUENT WORKS MAY NOT BE SOLD OR USED FOR PROFIT IN ANY MANNER. NOT CHECKED OR SUITABLE FOR CONSTRUCTION. NOT VERIFIED OR GUARANTEED FOR COMPLETION OR ACCURACY. FOR MORE INFORMATION CONTACT PNIRATTISAI@GMAIL.COM.

Preston Nirattisai, 2011
Los Angeles, California
pnirattisai@gmail.com

| No. | Revisions | Date |
|-----|-----------|------|
| | | |
| | | |
| | | |
| | | |
| | | |
| | | |
| | | |
| | | |
| | | |

| | |
|-------------|--|
| Client | Owner: Disneyland/ Walt Disney Engineering |
| Designed By | WDI |
| Drawn By | PN |
| Checked By | N/A |
| Approved By | N/A |

| | |
|---|---------------------------------|
| Sheet Title | Roof Plan |
| Project | The Haunted Mansion Facade |
| Address | Disneyland, Anaheim, California |
| C:\Users\MAHLER\Dropbox\CAD\115_mansion_bim\hlm_bim | 11/15/2011 4:57:48 PM |

| | |
|-------------|--------------|
| Job No. | 115,000 |
| Drawing No. | A-2.3 |
| Scale | 1/4" = 1'-0" |

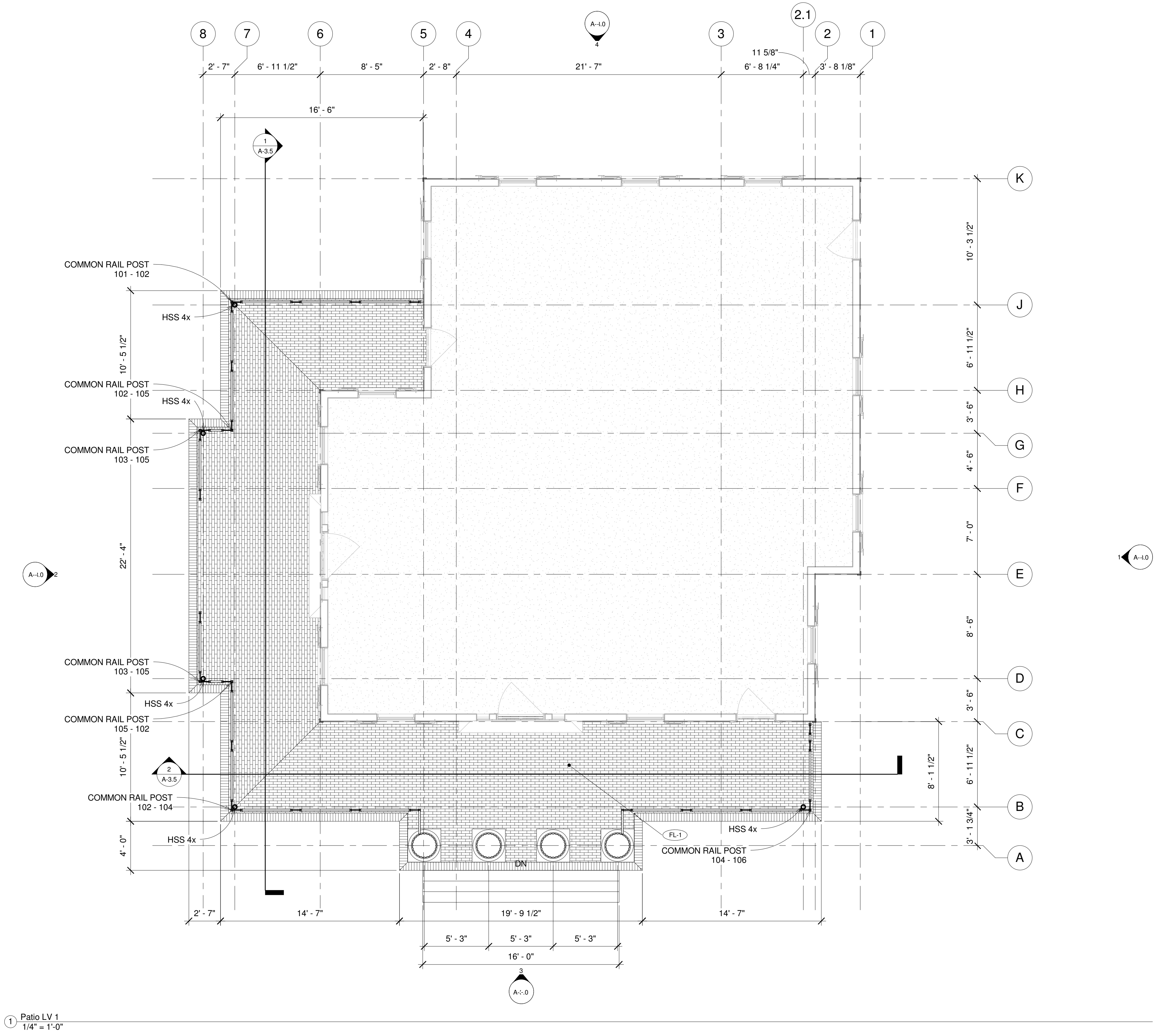

NOT FOR CONSTRUCTION. INFORMATIONAL USE ONLY.

THIS WORK IS NOT AFFILIATED WITH DISNEY OR DISNEYLAND, AND IS AN INDEPENDENT WORK. THIS WORK IS RELEASED TO THE PUBLIC FREE OF CHARGE FOR PERSONAL USE AND THE AUTHOR GRANTS THE RIGHTS TO DISTRIBUTION, DUPLICATION, AND MODIFICATION AS LONG AS THE TITLE BLOCK AND THIS COMMENT ARE INCLUDED IN THE SUBSEQUENT WORK. THIS WORK, ITS DUPLICATES, MODIFICATIONS, OR SUBSEQUENT WORKS MAY NOT BE SOLD OR USED FOR PROFIT IN ANY MANNER. NOT CHECKED OR SUITABLE FOR CONSTRUCTION. NOT VERIFIED OR GUARANTEED FOR COMPLETION OR ACCURACY. FOR MORE INFORMATION CONTACT PNIRATTISAI@GMAIL.COM.

Preston Nirattisai, 2011
Los Angeles, California
pnirattisai@gmail.com

| No. | Revisions | Date |
|-----|-----------|------|
| | | |
| | | |
| | | |
| | | |
| | | |
| | | |
| | | |
| | | |
| | | |

| | |
|-------------|--|
| Client | Owner: Disneyland/ Walt Disney Engineering |
| Designed By | WDI |
| Drawn By | PN |
| Checked By | N/A |
| Approved By | N/A |

| | |
|---|---------------------------------|
| Sheet Title | Floor Plan - LVL 1 Patio |
| Project | The Haunted Mansion Facade |
| Address | Disneyland, Anaheim, California |
| C:\Users\MAHLER\Dropbox\CAD\115_mansion_bim\l1m_bim model.lvt | 11/15/2011 4:57:50 PM |

| | |
|-------------|--------------|
| Job No. | 115,000 |
| Drawing No. | A-2.4 |
| Scale | 1/4" = 1'-0" |

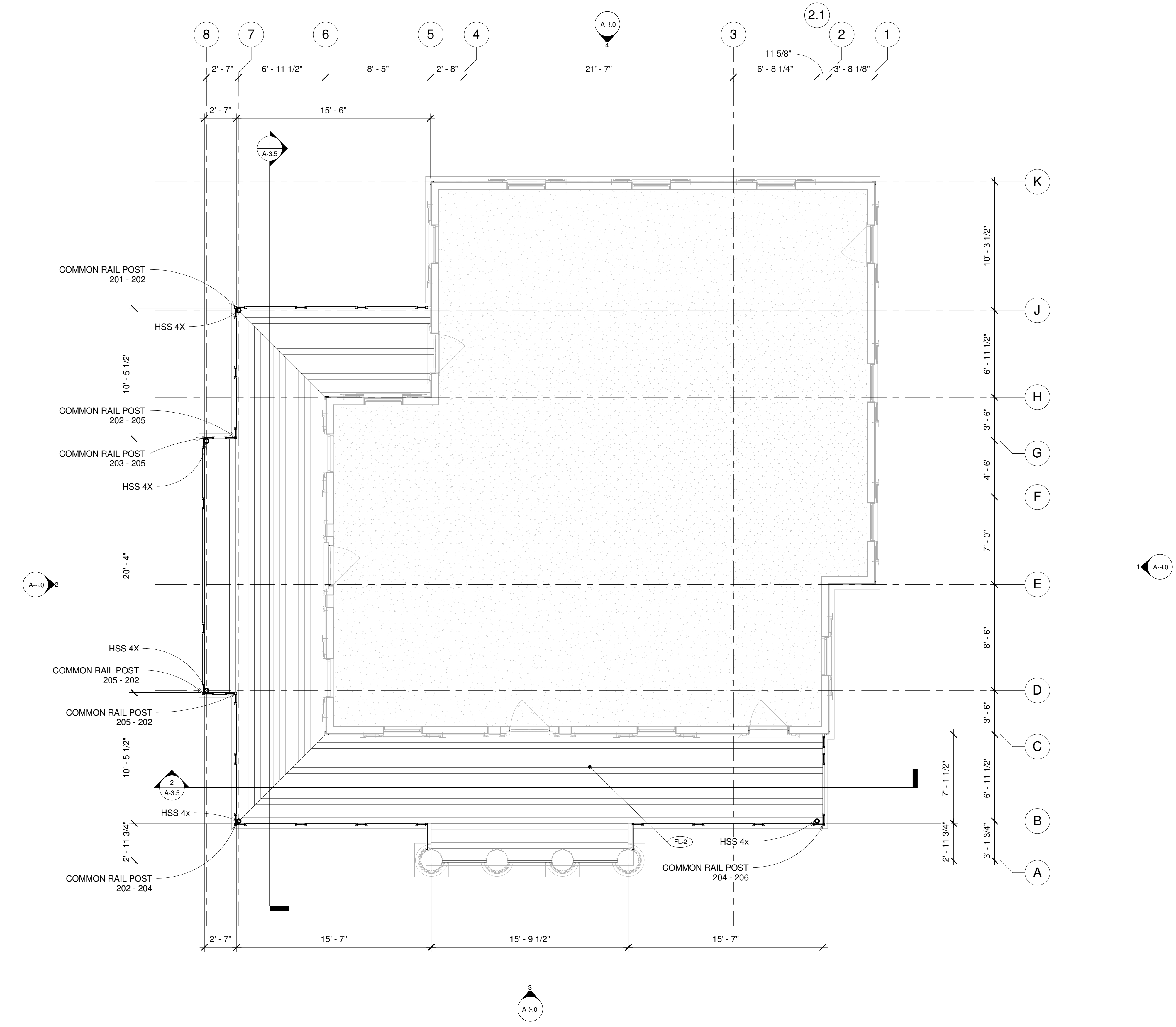

1 Patio LV 2
1/4" = 1'-0"

NOT FOR CONSTRUCTION. INFORMATIONAL USE ONLY.

THIS WORK IS NOT AFFILIATED WITH DISNEY OR DISNEYLAND, AND IS AN INDEPENDENT WORK. THIS WORK IS RELEASED TO THE PUBLIC FREE OF CHARGE FOR PERSONAL USE AND THE AUTHOR GRANTS THE RIGHTS TO DISTRIBUTION, DUPLICATION, AND MODIFICATION AS LONG AS THE TITLE BLOCK AND THIS COMMENT ARE INCLUDED IN THE SUBSEQUENT WORK. THIS WORK, ITS DUPLICATES, MODIFICATIONS, OR SUBSEQUENT WORKS MAY NOT BE SOLD OR USED FOR PROFIT IN ANY MANNER. NOT CHECKED OR SUITABLE FOR CONSTRUCTION. NOT VERIFIED OR GUARANTEED FOR COMPLETION OR ACCURACY. FOR MORE INFORMATION CONTACT PNIRATTISAI@GMAIL.COM.

Preston Nirattisai, 2011
Los Angeles, California
pnirattisai@gmail.com

| Revisions | | Date |
|-----------|--|------|
| No. | | |
| | | |
| | | |
| | | |
| | | |
| | | |
| | | |
| | | |
| | | |

| | | | |
|-------------|--|--|--|
| Client | Owner: Disneyland/ Walt Disney Engineering | | |
| Designed By | WDI | | |
| Drawn By | PN | | |
| Checked By | N/A | | |
| Approved By | N/A | | |

| | | | |
|-------------|--|-----------------------|--|
| Sheet Title | Floor Plan - LVL 2 Patio | | |
| Project | The Haunted Mansion Facade | | |
| Address | Disneyland, Anaheim, California | | |
| | C:\Users\MAHLER\Dropbox\CAD\115_mansion_bim\lhm_bim model_01.rvt | | |
| | | 11/15/2011 4:57:53 PM | |

| | |
|-------------|--------------|
| Job No. | 115.000 |
| Drawing No. | A-2.5 |
| Scale | 1/4" = 1'-0" |

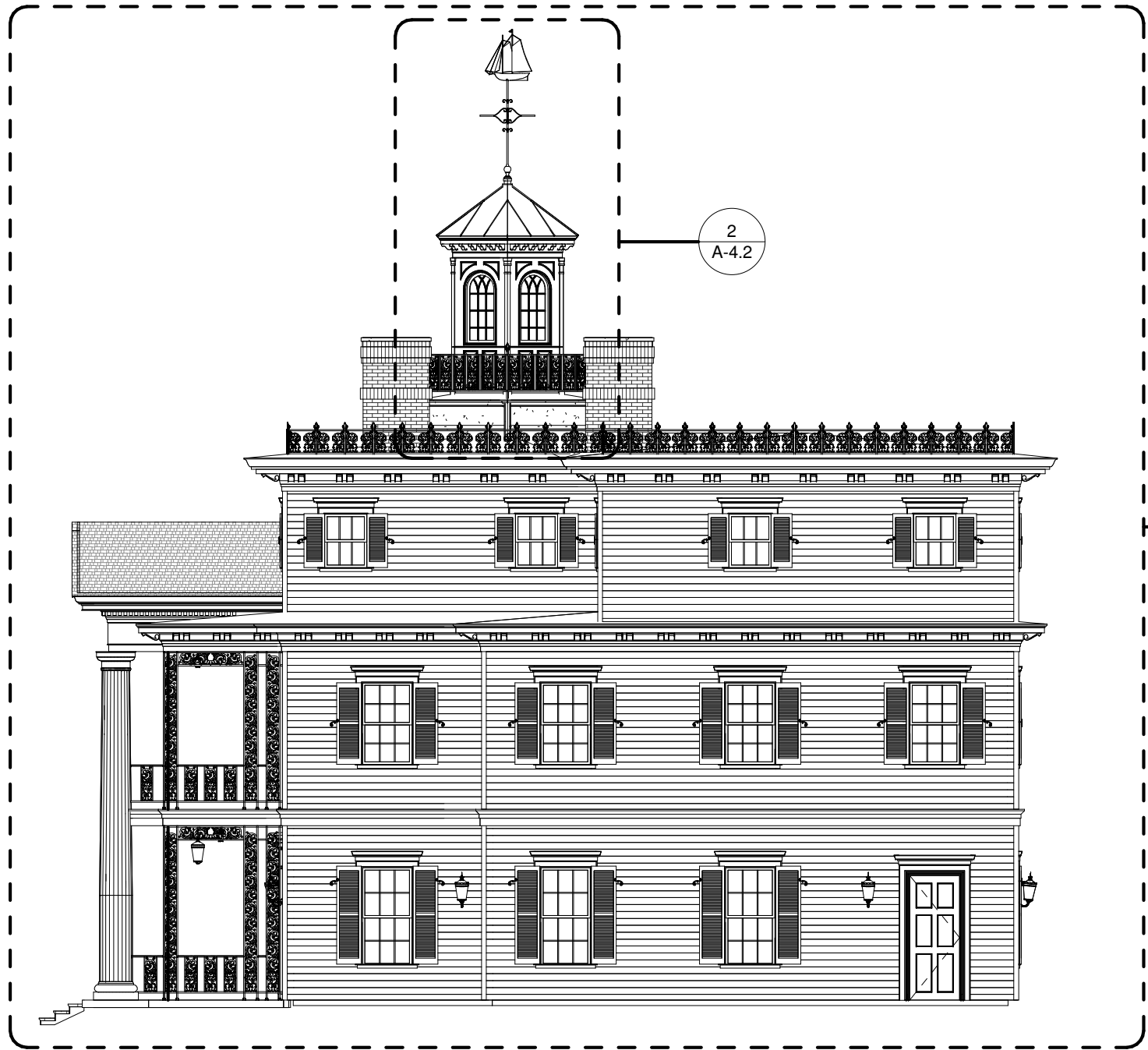

1 Composite Elevation - North
1/8" = 1'-0"

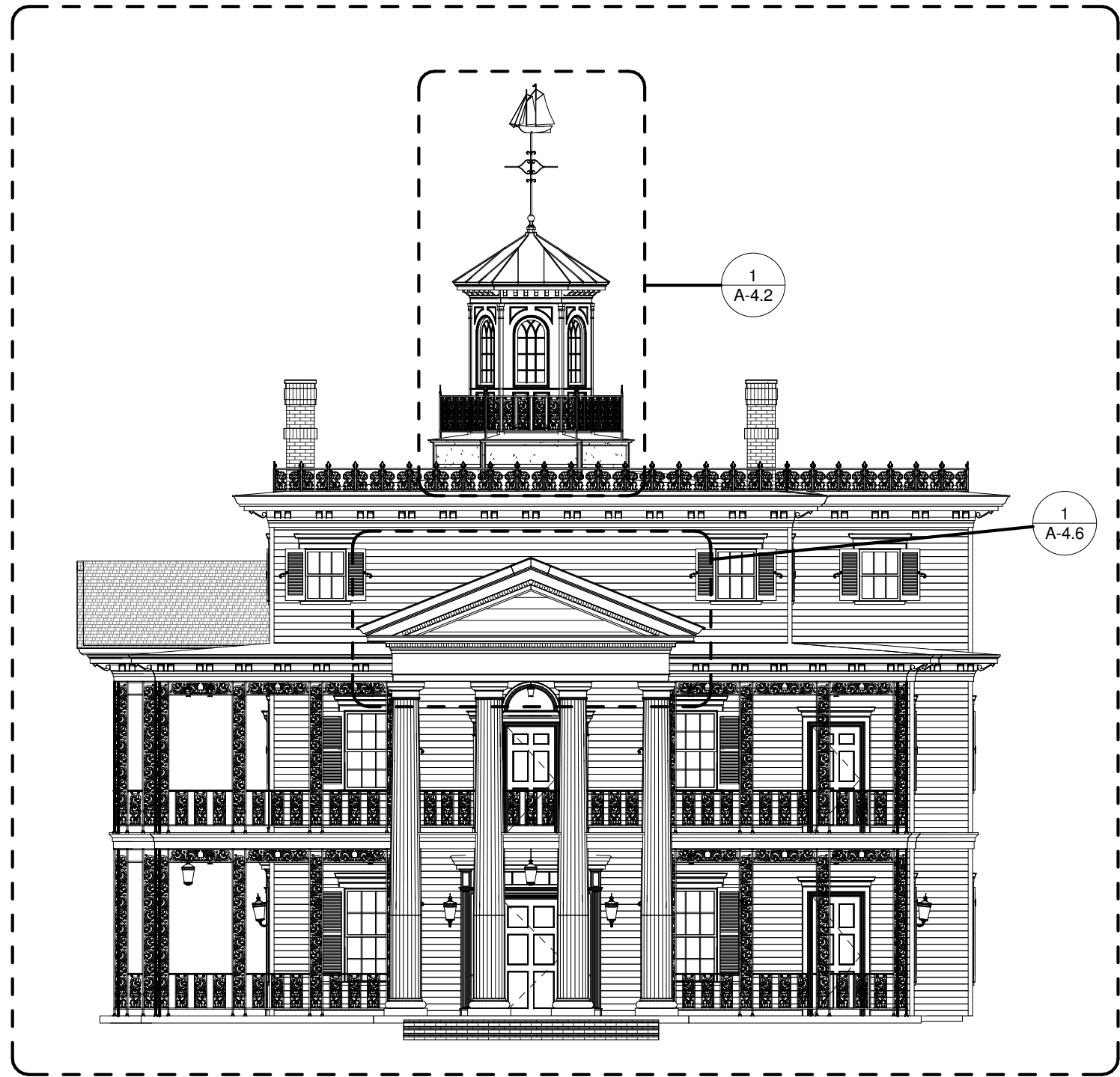

3 Composite Elevation - East
1/8" = 1'-0"

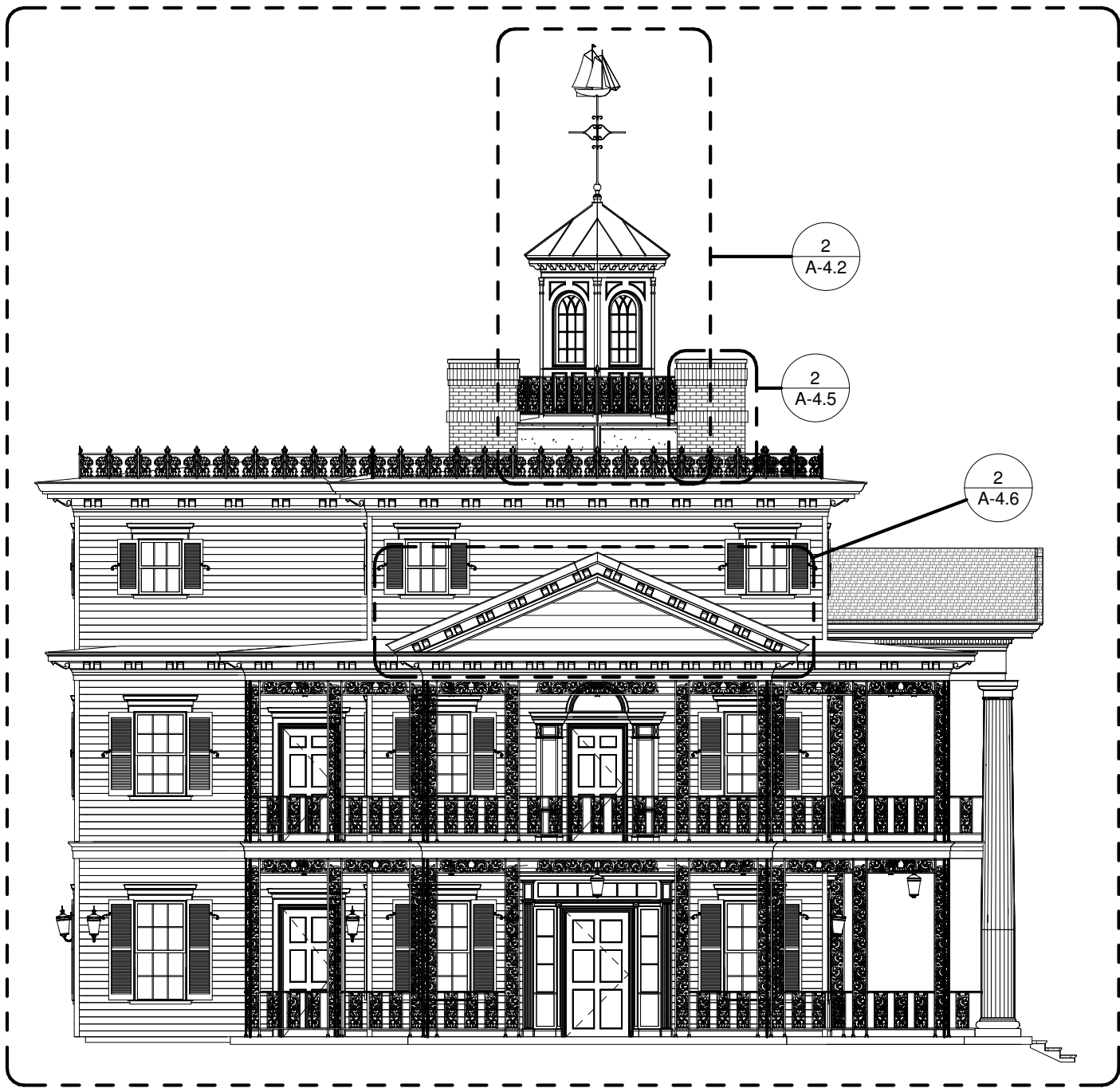

2 Composite Elevation - South
1/8" = 1'-0"

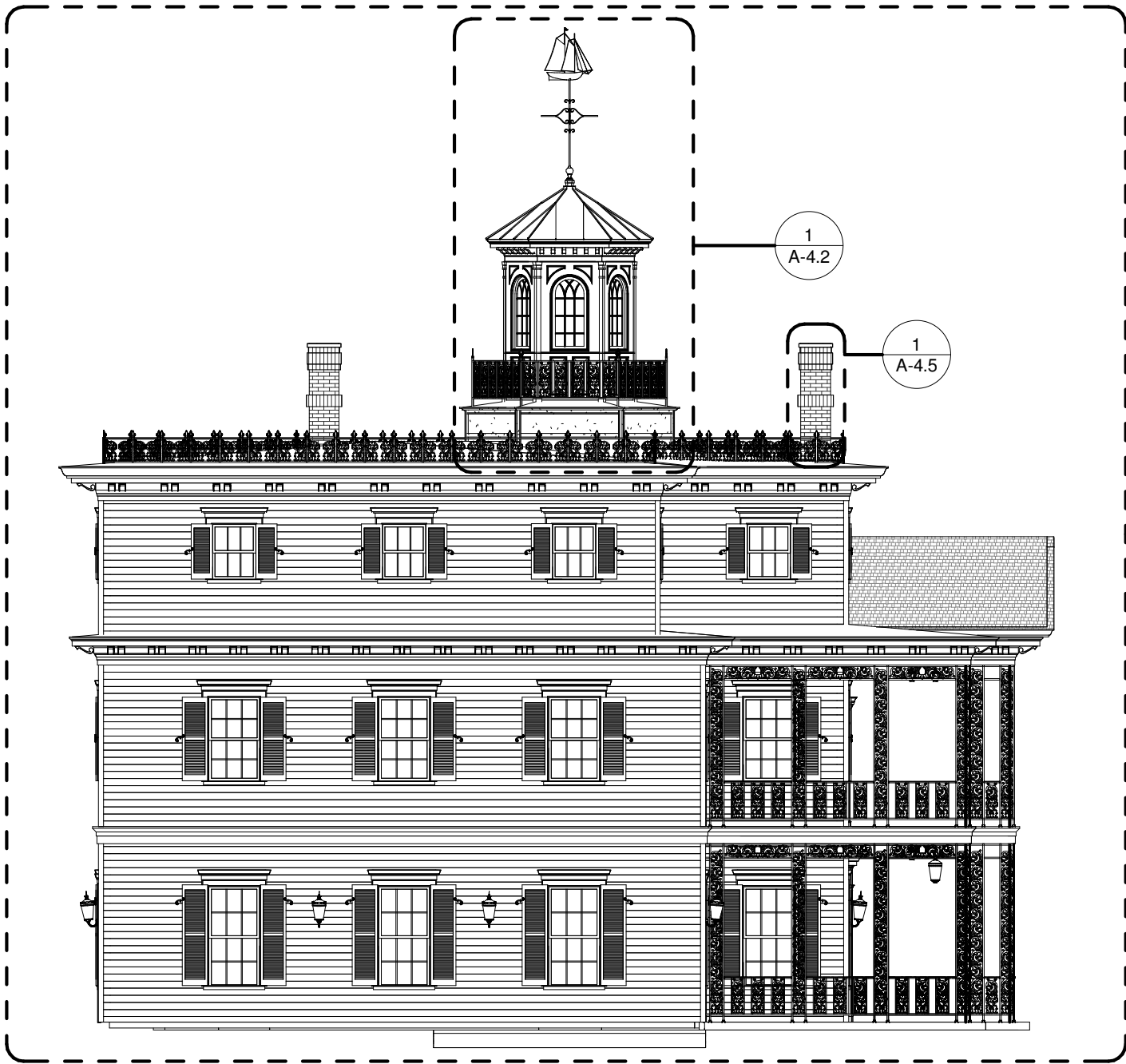

4 Composite Elevation - West
1/8" = 1'-0"

NOT FOR CONSTRUCTION. INFORMATIONAL USE ONLY.

THIS WORK IS NOT AFFILIATED WITH DISNEY OR DISNEYLAND, AND IS AN INDEPENDENT WORK. THIS WORK IS RELEASED TO THE PUBLIC FREE OF CHARGE FOR PERSONAL USE AND THE AUTHOR GRANTS THE RIGHTS TO DISTRIBUTION, DUPLICATION, AND MODIFICATION AS LONG AS THE TITLE BLOCK AND THIS COMMENT ARE INCLUDED IN THE SUBSEQUENT WORK. THIS WORK, ITS DUPLICATES, MODIFICATIONS, OR SUBSEQUENT WORKS MAY NOT BE SOLD OR USED FOR PROFIT IN ANY MANNER, NOT CHECKED OR SUITABLE FOR CONSTRUCTION, NOT VERIFIED OR GUARANTEED FOR COMPLETION OR ACCURACY. FOR MORE INFORMATION CONTACT PNIRATTISAI@GMAIL.COM.

Preston Nirattisai, 2011
Los Angeles, California
pnirattisai@gmail.com

| No. | Revisions | Date |
|-----|-----------|------|
| | | |
| | | |
| | | |
| | | |
| | | |
| | | |
| | | |
| | | |
| | | |
| | | |

| | | | |
|--------|---|-------------|-----|
| Client | Owner: Disneyland/ Walt Disney Imagineering | Designed By | WDI |
| | | Drawn By | PN |
| | | Checked By | N/A |
| | | Approved By | N/A |

| | | | |
|-------------|--|-----------------------|-----------|
| Sheet Title | Composite Elevations | | |
| Project | The Haunted Mansion Facade | | |
| Address | Disneyland, Anaheim, California | | |
| | C:\Users\MAHLER\Dropbox\CAD\115_mansion_bim\hm_bim | 11/15/2011 4:58:04 PM | model.rvt |

| | |
|-------------|--------------|
| Job No. | 115,000 |
| Drawing No. | A-3.0 |
| Scale | 1/8" = 1'-0" |

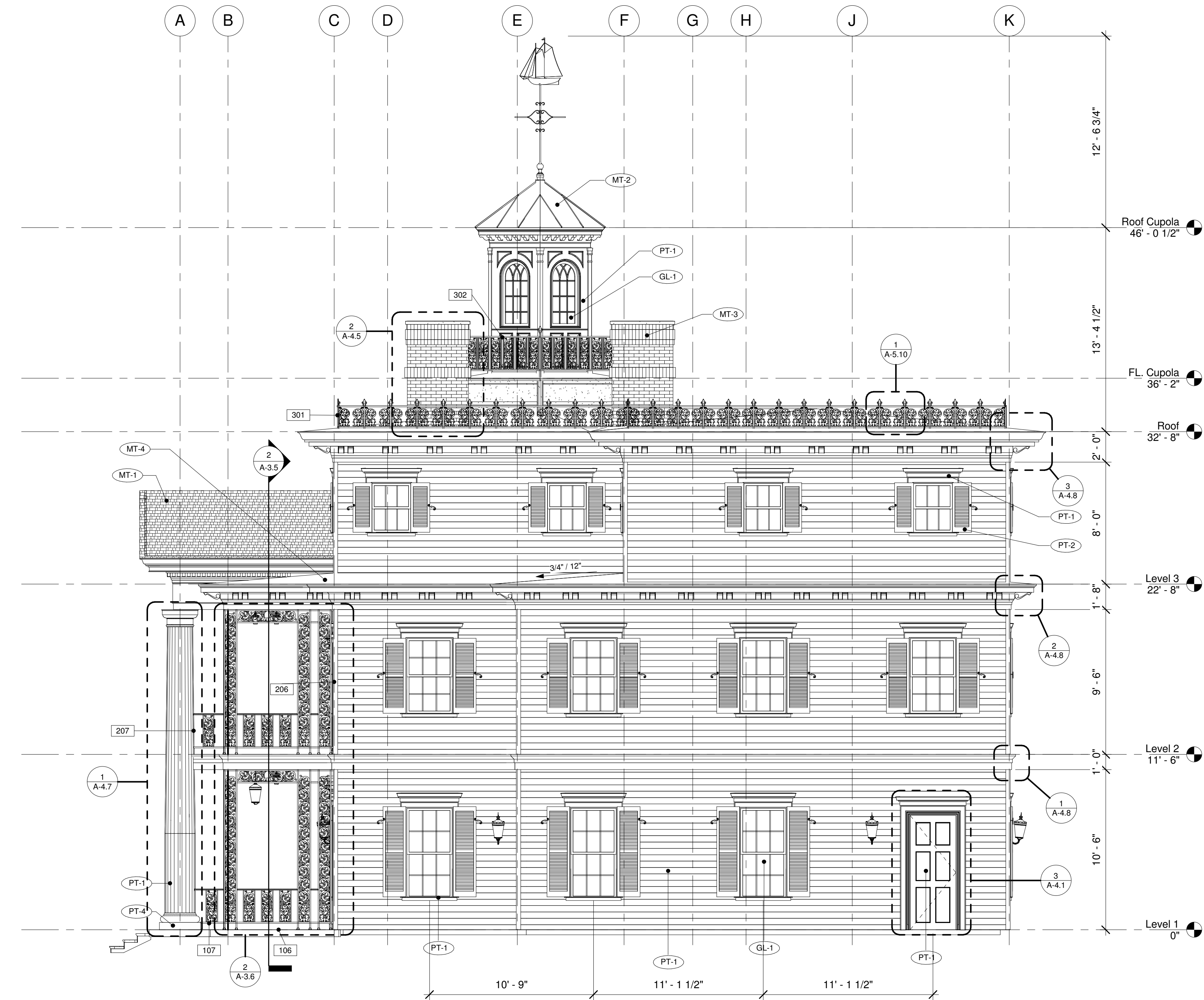

1 Exterior Elevation - North
1/4" = 1'-0"

NOT FOR CONSTRUCTION. INFORMATIONAL USE ONLY.

THIS WORK IS NOT AFFILIATED WITH DISNEY OR DISNEYLAND, AND IS AN INDEPENDENT WORK. THIS WORK IS RELEASED TO THE PUBLIC FREE OF CHARGE FOR PERSONAL USE AND THE AUTHOR GRANTS THE RIGHTS TO DISTRIBUTION, DUPLICATION, AND MODIFICATION AS LONG AS THE TITLE BLOCK AND THIS COMMENT ARE INCLUDED IN THE SUBSEQUENT WORK. THIS WORK, ITS DUPLICATES, MODIFICATIONS, OR SUBSEQUENT WORKS MAY NOT BE SOLD OR USED FOR PROFIT IN ANY MANNER, NOT CHECKED OR SUITABLE FOR CONSTRUCTION, NOT VERIFIED OR GUARANTEED FOR COMPLETION OR ACCURACY. FOR MORE INFORMATION CONTACT PNIRATTISAI@GMAIL.COM.

| No. | Revisions | Date |
|-----|-----------|------|
| | | |
| | | |
| | | |
| | | |
| | | |
| | | |
| | | |
| | | |
| | | |

| | |
|-------------|--|
| Client | Owner: Disneyland/ Walt Disney Engineering |
| Designed By | WDI |
| Drawn By | PN |
| Checked By | N/A |
| Approved By | N/A |

| | |
|--|---------------------------------|
| Sheet Title | Exterior Elevation - North |
| Project | The Haunted Mansion Facade |
| Address | Disneyland, Anaheim, California |
| C:\Users\MAHLER\Dropbox\CAD\115_mansion_bim\hm_bim model.rvt | 11/15/2011 4:58:06 PM |

| | |
|-------------|--------------|
| Job No. | 115,000 |
| Drawing No. | A-3.1 |
| Scale | 1/4" = 1'-0" |

| Revisions | | Date |
|-----------|--|------|
| No. | | |
| | | |
| | | |
| | | |
| | | |
| | | |
| | | |
| | | |
| | | |

| Client | Owner: Disneyland/ Walt Disney Engineering |
|-------------|--|
| Designed By | WDI |
| Drawn By | PN |
| Checked By | N/A |
| Approved By | N/A |

| Sheet Title | Exterior Elevation - South |
|--|---------------------------------|
| Project | The Haunted Mansion Facade |
| Address | Disneyland, Anaheim, California |
| C:\Users\MAHLER\Dropbox\CAD\115_mansion_bim\hm_bim_model.rvt | 11/15/2011 4:58:10 PM |

| | |
|-------------|--------------|
| Job No. | 115,000 |
| Drawing No. | A-3.2 |
| Scale | 1/4" = 1'-0" |

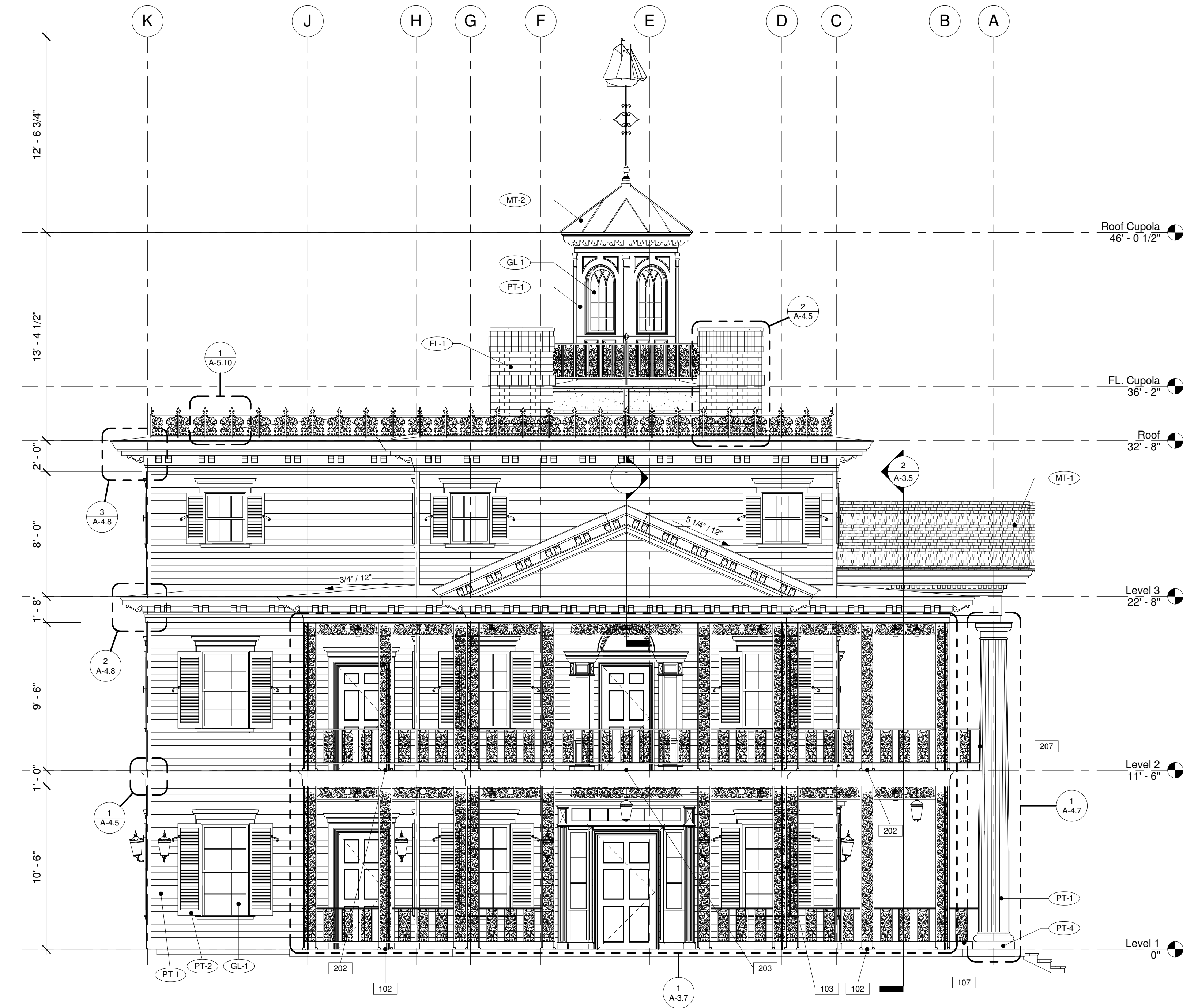

1 Exterior Elevation - South
1/4" = 1'-0"

NOT FOR CONSTRUCTION. INFORMATIONAL USE ONLY.

THIS WORK IS NOT AFFILIATED WITH DISNEY OR DISNEYLAND, AND IS AN INDEPENDENT WORK. THIS WORK IS RELEASED TO THE PUBLIC FREE OF CHARGE FOR PERSONAL USE AND THE AUTHOR GRANTS THE RIGHTS TO DISTRIBUTION, DUPLICATION, AND MODIFICATION AS LONG AS THE TITLE BLOCK AND THIS COMMENT ARE INCLUDED IN THE SUBSEQUENT WORK. THIS WORK, ITS DUPLICATES, MODIFICATIONS, OR SUBSEQUENT WORKS MAY NOT BE SOLD OR USED FOR PROFIT IN ANY MANNER. NOT CHECKED OR SUITABLE FOR CONSTRUCTION. NOT VERIFIED OR GUARANTEED FOR COMPLETION OR ACCURACY. FOR MORE INFORMATION CONTACT PNIRATTISAI@GMAIL.COM.

[illegible]

| | |
|-------------|-----|
| Designed By | WDI |
| Drawn By | PN |
| Checked By | N/A |
| Approved By | N/A |

| | |
|-------|--------|
| | TABLE_ |
| <hr/> | |

1/4" = 1'-0"

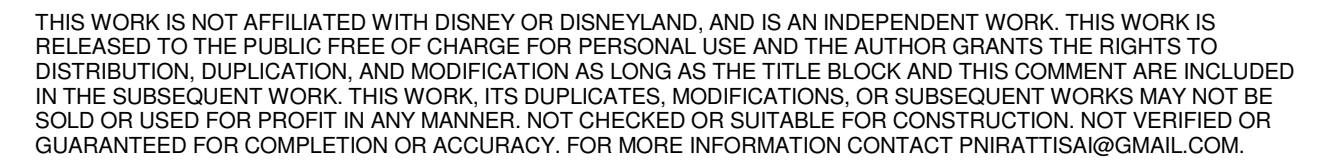

| Revisions | | Date |
|-----------|--|------|
| No. | | |
| | | |
| | | |
| | | |
| | | |
| | | |
| | | |
| | | |
| | | |

| | |
|-------------|--|
| Client | Owner: Disneyland/ Walt Disney Engineering |
| Designed By | WDI |
| Drawn By | PN |
| Checked By | N/A |
| Approved By | N/A |

| | |
|-------------|---|
| Sheet Title | Exterior Elevation - West |
| Project | The Haunted Mansion Facade |
| Address | Disneyland, Anaheim, California |
| File Path | C:\Users\MAHLER\Dropbox\CAD\115_mansion_bim\hm_bim_model_01.rvt |
| Date | 11/15/2011 4:58:16 PM |

| | |
|-------------|--------------|
| Job No. | 115,000 |
| Drawing No. | A-3.4 |
| Scale | 1/4" = 1'-0" |

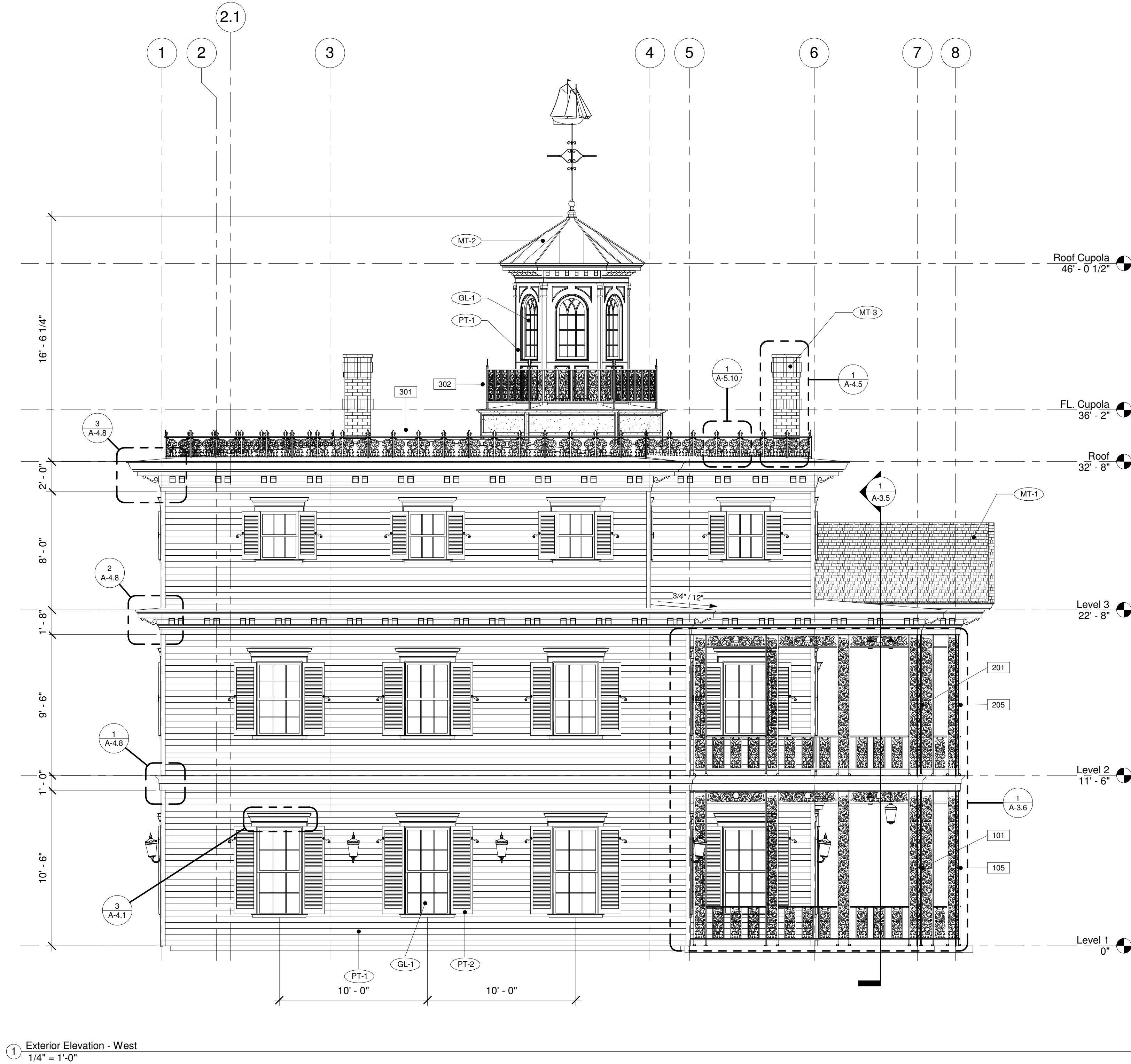

NOT FOR CONSTRUCTION. INFORMATIONAL USE ONLY.

THIS WORK IS NOT AFFILIATED WITH DISNEY OR DISNEYLAND, AND IS AN INDEPENDENT WORK. THIS WORK IS RELEASED TO THE PUBLIC FREE OF CHARGE FOR PERSONAL USE AND THE AUTHOR GRANTS THE RIGHTS TO DISTRIBUTION, DUPLICATION, AND MODIFICATION AS LONG AS THE TITLE BLOCK AND THIS COMMENT ARE INCLUDED IN THE SUBSEQUENT WORK. THIS WORK, ITS DUPLICATES, MODIFICATIONS, OR SUBSEQUENT WORKS MAY NOT BE SOLD OR USED FOR PROFIT IN ANY MANNER. NOT CHECKED OR SUITABLE FOR CONSTRUCTION. NOT VERIFIED OR GUARANTEED FOR COMPLETION OR ACCURACY. FOR MORE INFORMATION CONTACT PNIRATTISAI@GMAIL.COM.

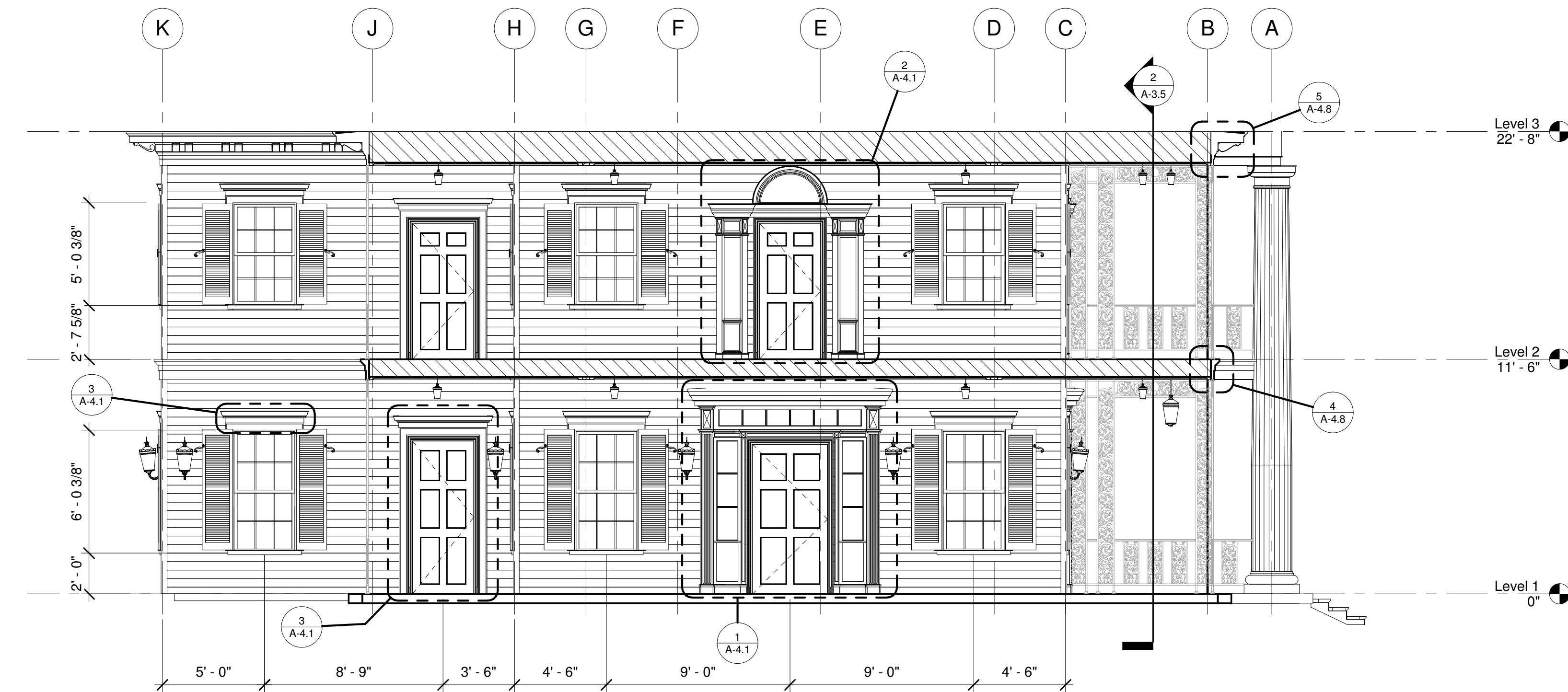

① South Interior Patio Detail
1/4" = 1'-0"



② East Interior Patio Detail
1/4" = 1'-0"

NOT FOR CONSTRUCTION. INFORMATIONAL USE ONLY.

THIS WORK IS NOT AFFILIATED WITH DISNEY OR DISNEYLAND, AND IS AN INDEPENDENT WORK. THIS WORK IS RELEASED TO THE PUBLIC FREE OF CHARGE FOR PERSONAL USE AND THE AUTHOR GRANTS THE RIGHTS TO DISTRIBUTION, DUPLICATION, AND MODIFICATION AS LONG AS THE TITLE BLOCK AND THIS COMMENT ARE INCLUDED IN THE SUBSEQUENT WORK. THIS WORK, ITS DUPLICATES, MODIFICATIONS, OR SUBSEQUENT WORKS MAY NOT BE SOLD OR USED FOR PROFIT IN ANY MANNER, NOT CHECKED OR SUITABLE FOR CONSTRUCTION, NOT VERIFIED OR GUARANTEED FOR COMPLETION OR ACCURACY. FOR MORE INFORMATION CONTACT PNIRATTISAI@GMAIL.COM.

| Revisions | | Date |
|-----------|--|------|
| No. | | |
| | | |
| | | |
| | | |
| | | |
| | | |
| | | |
| | | |
| | | |

| Client | Owner: Disneyland/ Walt Disney Imagineering |
|-------------|---|
| Designed By | WDI |
| Drawn By | PN |
| Checked By | N/A |
| Approved By | N/A |

| Sheet Title | Interior Patio Elevations |
|--|---------------------------------|
| Project | The Haunted Mansion Facade |
| Address | Disneyland, Anaheim, California |
| C:\Users\MAHLER\Dropbox\CAD\115_mansion_bim\hm_bim model.rvt | 11/15/2011 4:58:20 PM |

| | |
|-------------|--------------|
| Job No. | 115,000 |
| Drawing No. | A-3.5 |
| Scale | 1/4" = 1'-0" |

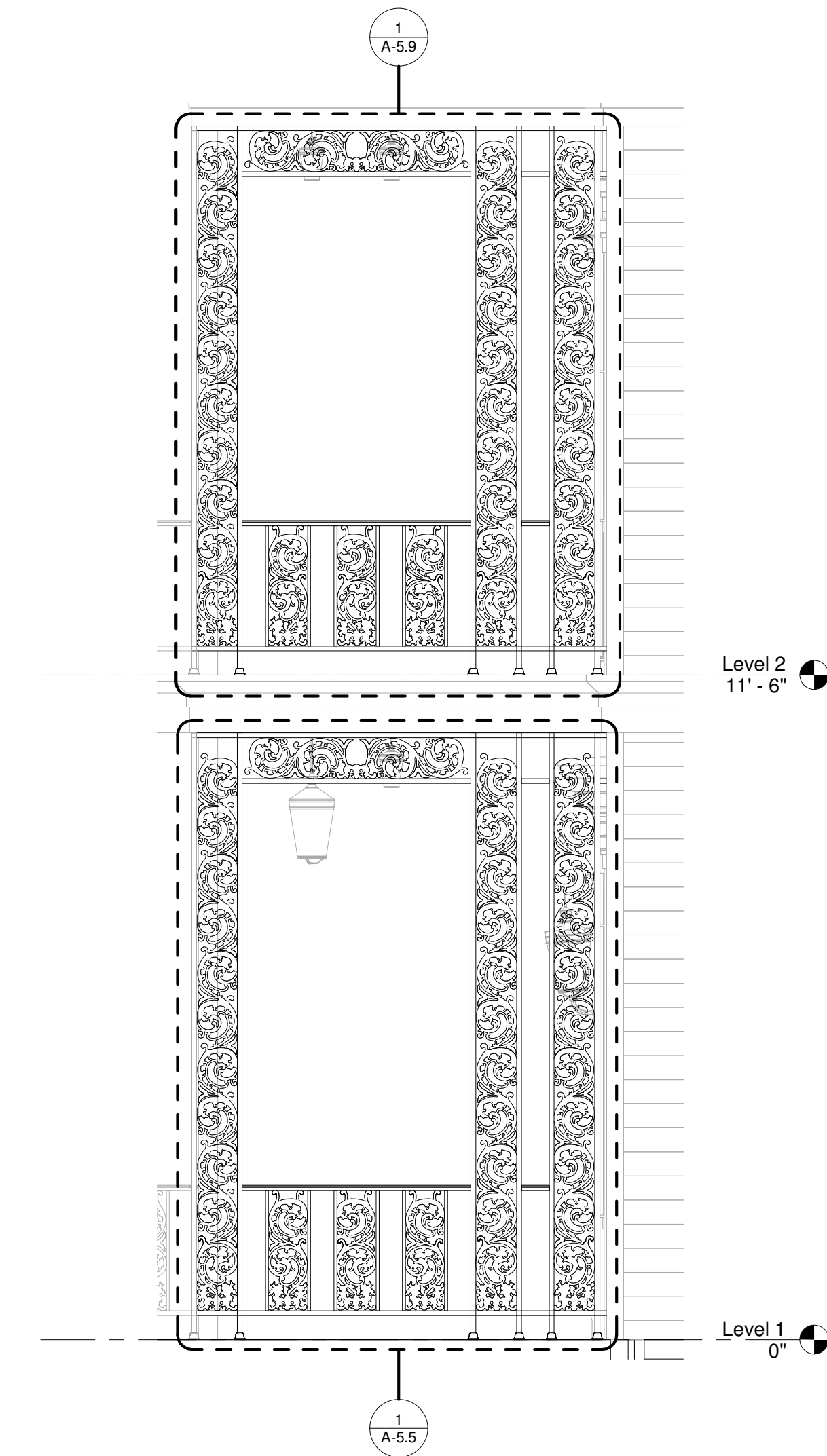

② Exterior Railing Elevation - North
1/2" = 1'-0"

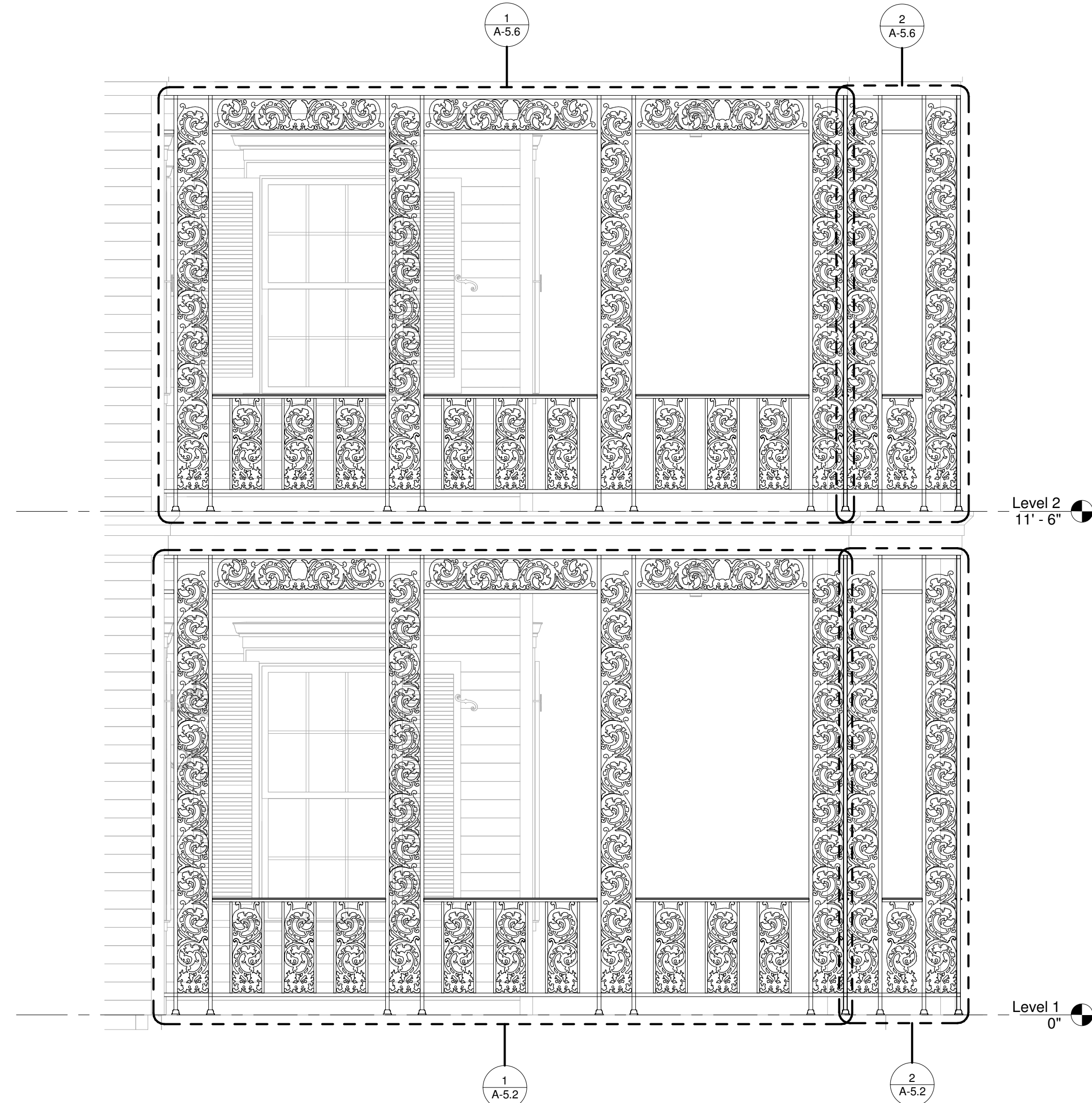

① Exterior Railing Elevation - West
1/2" = 1'-0"

NOT FOR CONSTRUCTION. INFORMATIONAL USE ONLY.

THIS WORK IS NOT AFFILIATED WITH DISNEY OR DISNEYLAND, AND IS AN INDEPENDENT WORK. THIS WORK IS RELEASED TO THE PUBLIC FREE OF CHARGE FOR PERSONAL USE AND THE AUTHOR GRANTS THE RIGHTS TO DISTRIBUTION, DUPLICATION, AND MODIFICATION AS LONG AS THE TITLE BLOCK AND THIS COMMENT ARE INCLUDED IN THE SUBSEQUENT WORK. THIS WORK, ITS DUPLICATES, MODIFICATIONS, OR SUBSEQUENT WORKS MAY NOT BE SOLD OR USED FOR PROFIT IN ANY MANNER, NOT CHECKED OR SUITABLE FOR CONSTRUCTION, NOT VERIFIED OR GUARANTEED FOR COMPLETION OR ACCURACY. FOR MORE INFORMATION CONTACT PNIRATTISAI@GMAIL.COM.

Preston Nirattisai, 2011
Los Angeles, California
pnirattisai@gmail.com

| No. | Revisions | Date |
|-----|-----------|------|
| | | |
| | | |
| | | |
| | | |
| | | |
| | | |
| | | |

| Client | Owner: Disneyland/ Walt Disney Engineering | Designed By | Drawn By | Checked By | Approved By |
|--------|--|-------------|----------|------------|-------------|
| | | | | | |
| | | WDI | PN | N/A | N/A |

| Sheet Title | Exterior Railing Elevation - N, W |
|---|-----------------------------------|
| Project | The Haunted Mansion Facade |
| Address | Disneyland, Anaheim, California |
| C:\Users\MAHLER\Dropbox\CAD\115_mansion_bim\hm_bim_model_01.rvt | 11/15/2011 4:58:22 PM |

| | |
|-------------|--------------|
| Job No. | 115.000 |
| Drawing No. | A-3.6 |
| Scale | 1/2" = 1'-0" |

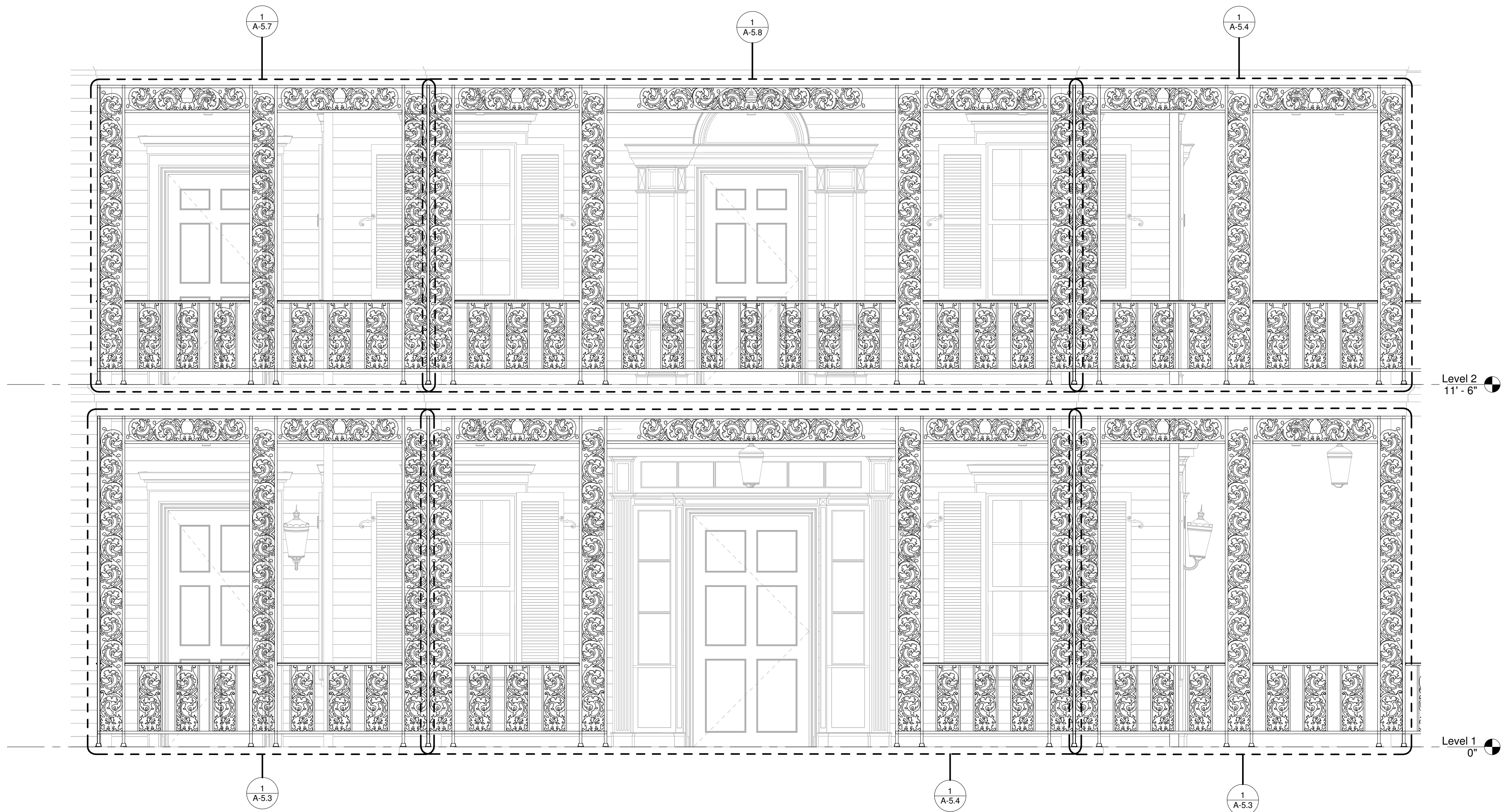

1 Exterior Railing Elevation - South
1/2" = 1'-0"

NOT FOR CONSTRUCTION. INFORMATIONAL USE ONLY.

THIS WORK IS NOT AFFILIATED WITH DISNEY OR DISNEYLAND, AND IS AN INDEPENDENT WORK. THIS WORK IS RELEASED TO THE PUBLIC FREE OF CHARGE FOR PERSONAL USE AND THE AUTHOR GRANTS THE RIGHTS TO DISTRIBUTION, DUPLICATION, AND MODIFICATION AS LONG AS THE TITLE BLOCK AND THIS COMMENT ARE INCLUDED IN THE SUBSEQUENT WORK. THIS WORK, ITS DUPLICATES, MODIFICATIONS, OR SUBSEQUENT WORKS MAY NOT BE SOLD OR USED FOR PROFIT IN ANY MANNER, NOT CHECKED OR SUITABLE FOR CONSTRUCTION, NOT VERIFIED OR GUARANTEED FOR COMPLETION OR ACCURACY. FOR MORE INFORMATION CONTACT PNIRATTISAI@GMAIL.COM.

Preston Nirattisai, 2011
Los Angeles, California
pnirattisai@gmail.com

| No. | Revisions | Date |
|-----|-----------|------|
| | | |
| | | |
| | | |
| | | |
| | | |
| | | |
| | | |

| Client | Owner: Disneyland/ Walt Disney Imagineering | Designed By | WDI |
|-------------|---|-------------|-----|
| | | | |
| | | | |
| | | | |
| Drawn By | PN | Checked By | N/A |
| | | | |
| | | | |
| | | | |
| Approved By | N/A | | |
| | | | |
| | | | |
| | | | |

| Sheet Title | Exterior Railing Elevation - S |
|-------------|---|
| Project | The Haunted Mansion Facade |
| Address | Disneyland, Anaheim, California |
| Model | C:\Users\MAHLER\Dropbox\CAD\115_mansion_bim\hm_bim_model_01.rvt |
| Date | 11/15/2011 4:58:25 PM |

| Job No. | 115,000 |
|-------------|--------------|
| Drawing No. | A-3.7 |
| Scale | 1/2" = 1'-0" |

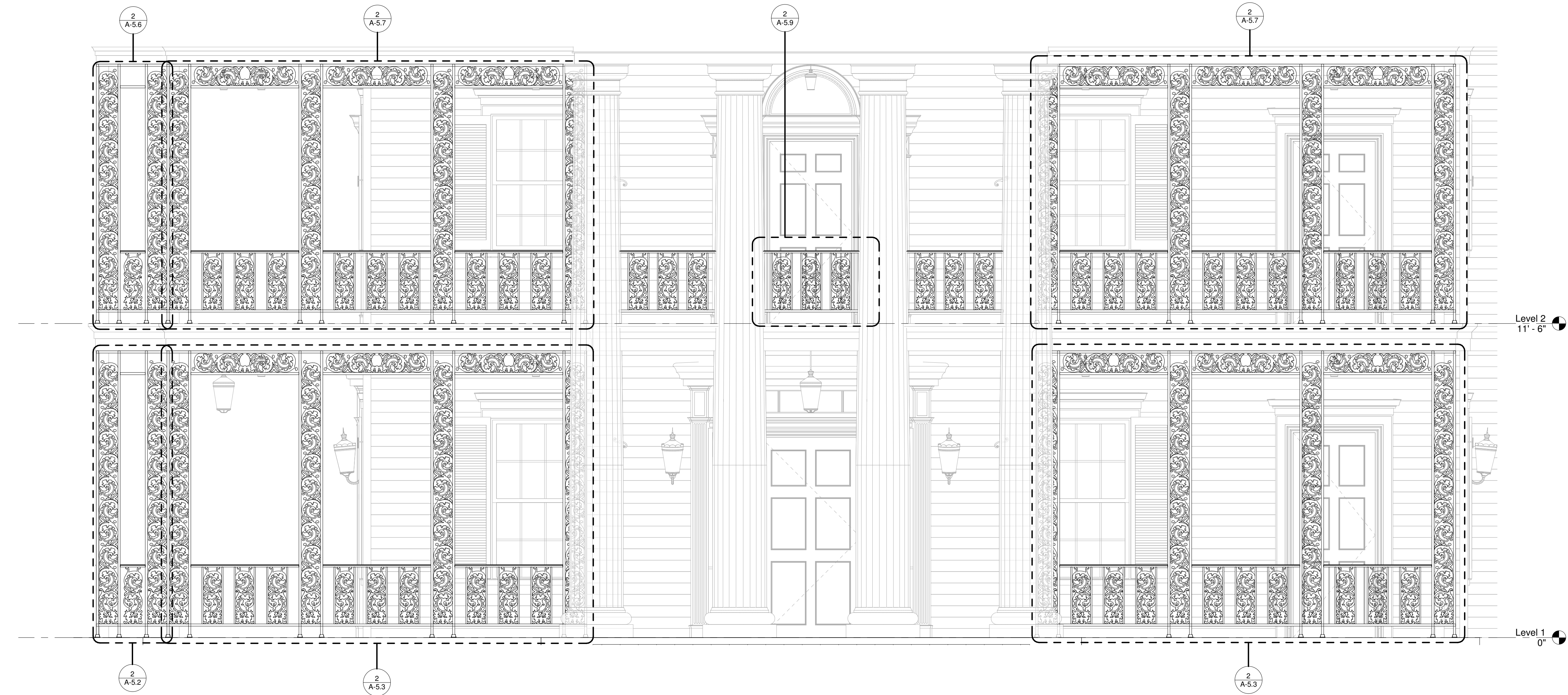

1 Exterior Railing Elevation - East
1/2" = 1'-0"

NOT FOR CONSTRUCTION. INFORMATIONAL USE ONLY.

THIS WORK IS NOT AFFILIATED WITH DISNEY OR DISNEYLAND, AND IS AN INDEPENDENT WORK. THIS WORK IS RELEASED TO THE PUBLIC FREE OF CHARGE FOR PERSONAL USE AND THE AUTHOR GRANTS THE RIGHTS TO DISTRIBUTION, DUPLICATION, AND MODIFICATION AS LONG AS THE TITLE BLOCK AND THIS COMMENT ARE INCLUDED IN THE SUBSEQUENT WORK. THIS WORK, ITS DUPLICATES, MODIFICATIONS, OR SUBSEQUENT WORKS MAY NOT BE SOLD OR USED FOR PROFIT IN ANY MANNER, NOT CHECKED OR SUITABLE FOR CONSTRUCTION, NOT VERIFIED OR GUARANTEED FOR COMPLETION OR ACCURACY. FOR MORE INFORMATION CONTACT PNIRATTISAI@GMAIL.COM.

Preston Nirattisai, 2011
Los Angeles, California
pnirattisai@gmail.com

| No. | Revisions | Date |
|-----|-----------|------|
| | | |
| | | |
| | | |
| | | |
| | | |
| | | |
| | | |
| | | |

| | | | |
|-------------|---|--|--|
| Client | Owner: Disneyland/ Walt Disney Imagineering | | |
| Designed By | WDI | | |
| Drawn By | PN | | |
| Checked By | N/A | | |
| Approved By | N/A | | |

| | | | |
|-------------|--|-----------------------|--|
| Sheet Title | Exterior Rail Elevations - E | | |
| Project | The Haunted Mansion Facade | | |
| Address | Disneyland, Anaheim, California | | |
| | C:\Users\MAHLER\Dropbox\CAD\115_mansion_bim\hm_bin model.rvt | | |
| | | 11/15/2011 4:58:28 PM | |

| | |
|-------------|--------------|
| Job No. | 115,000 |
| Drawing No. | A-3.8 |
| Scale | 1/2" = 1'-0" |

Preston Nirattisai, 2011
Los Angeles, California
pnirattisai@gmail.com

| No. | Revisions | Date |
|-----|-----------|------|
| | | |
| | | |
| | | |
| | | |
| | | |

| Door Schedule | | | | | | |
|---------------|---------|---------|-------------------|------------------|--------|------------------------------|
| Tag | Width | Height | Equivalent Manuf. | Equivalent Model | Finish | Comments |
| 101 | 3' - 0" | 7' - 6" | Standard | Standard | PT-1 | Casing |
| 102 | 3' - 8" | 7' - 6" | Unk. | Unk. | PT-1 | Sidelight, transom casing |
| 103 | 3' - 8" | 7' - 6" | Unk. | Unk. | PT-1 | Sidelight, transom casing |
| 104 | 3' - 0" | 7' - 6" | Standard | Standard | PT-1 | Casing |
| 105 | 3' - 0" | 7' - 6" | Standard | Standard | PT-1 | Casing |
| 201 | 3' - 0" | 6' - 8" | Standard | Standard | PT-1 | Casing |
| 202 | 3' - 0" | 6' - 8" | Unk. | Unk. | PT-1 | Sidelight, arched top casing |
| 203 | 3' - 0" | 6' - 8" | Unk. | Unk. | PT-1 | Sidelight, arched top casing |
| 204 | 3' - 0" | 6' - 8" | Standard | Standard | PT-1 | Casing |

| Window Style Schedule | | | | | | | | |
|-----------------------|-------|-------------|-------------|--------------------------|------------------|-----------------|-----------------|----------|
| Tag | Count | Width | Height | Equivalent Manuf | Equivalent Model | No. Lights High | No. Lights Wide | Comments |
| 100 | 12 | 3' - 1 1/4" | 6' 0 3/8" | Marvin Windows and Doors | 2 | 3 | | |
| 200 | 13 | 3' - 1 1/4" | 5' - 0 3/8" | Marvin Windows and Doors | 2 | 3 | | |
| 300 | 14 | 2' - 8" | 3' - 4" | Marvin Windows and Doors | 1 | 3 | | |

| Key Name | Name | Finishes | |
|----------|----------------------|-------------------|----------------|
| | | Equivalent Manuf. | Equivalent No. |
| FL-1 | Brick | TYP. | TYP. |
| FL-2 | Wood Deck | TYP. | TYP. |
| GL-1 | Standard Glazing | TYP. | TYP. |
| MT-1 | Wood Shingles | TYP. | TYP. |
| MT-2 | Copper Sheet Roofing | TYP. | TYP. |
| MT-3 | Brick Veneer | | |
| MT-4 | Built-up Roofing | TYP. | TYP. |
| MT-5 | Wrought Iron | TYP. | TYP. |
| PT-1 | Egg Shell White | | |
| PT-2 | Olive Green | | |
| PT-3 | Tan | | |
| PT-4 | Gray | | |

| Client | Owner: Disneyland/ Walt Disney Imagineering |
|-------------|---|
| Designed By | WDI |
| Drawn By | PN |
| Checked By | N/A |
| Approved By | N/A |

| | |
|---|---------------------------------|
| Sheet Title | Schedules |
| Project | The Haunted Mansion Facade |
| Address | Disneyland, Anaheim, California |
| C:\Users\MAHLER\Dropbox\CAD1115_mansion_bim\hm_bim_model_01.rvt | |
| 11/15/2011 4:58:28 PM | |

| |
|----------------------|
| Job No. 115.000 |
| Drawing No. A-4.0 |
| Scale |

NOT FOR CONSTRUCTION. INFORMATIONAL USE ONLY.

THIS WORK IS NOT AFFILIATED WITH DISNEY OR DISNEYLAND, AND IS AN INDEPENDENT WORK. THIS WORK IS RELEASED TO THE PUBLIC FREE OF CHARGE FOR PERSONAL USE AND THE AUTHOR GRANTS THE RIGHTS TO DISTRIBUTION, DUPLICATION, AND MODIFICATION AS LONG AS THE TITLE BLOCK AND THIS COMMENT ARE INCLUDED IN THE SUBSEQUENT WORK. THIS WORK, ITS DUPLICATES, MODIFICATIONS, OR SUBSEQUENT WORKS MAY NOT BE SOLD OR USED FOR PROFIT IN ANY MANNER. NOT CHECKED OR SUITABLE FOR CONSTRUCTION. NOT VERIFIED OR GUARANTEED FOR COMPLETION OR ACCURACY. FOR MORE INFORMATION CONTACT PNIRATTISA@GMAIL.COM.

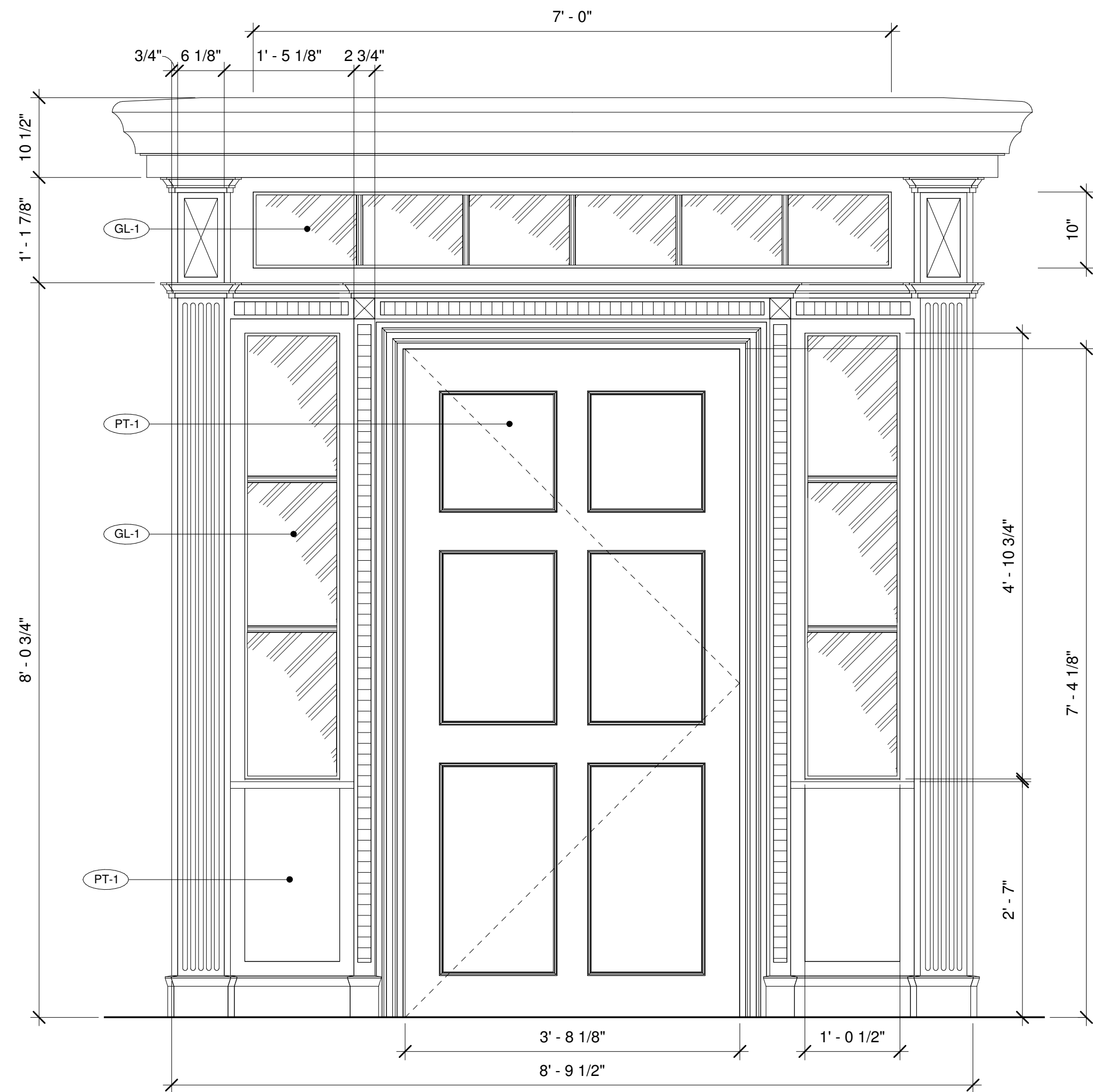

① Door 101 - Elevation
1" = 1'-0"

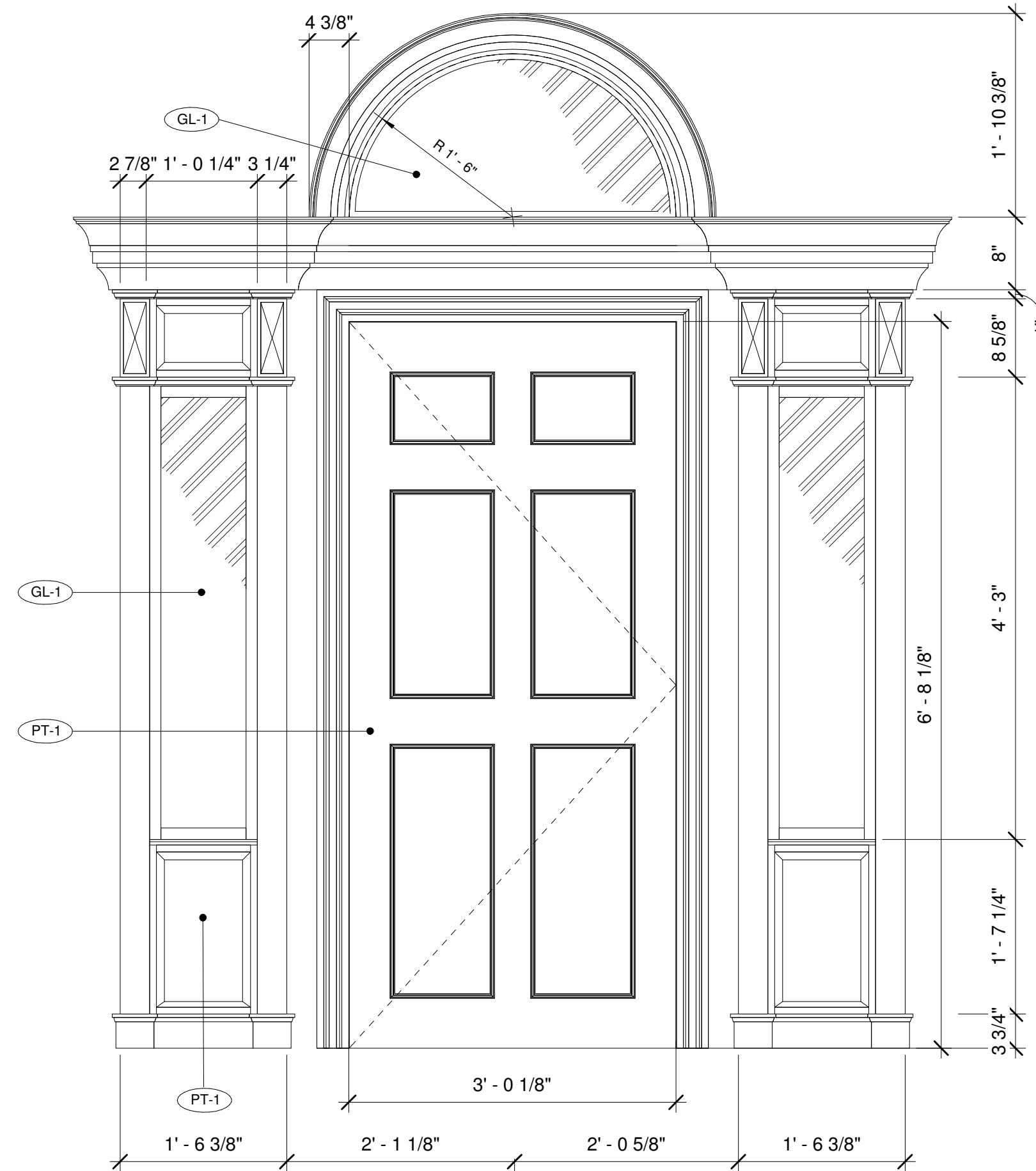

② Door 202 - Elevation
1" = 1'-0"

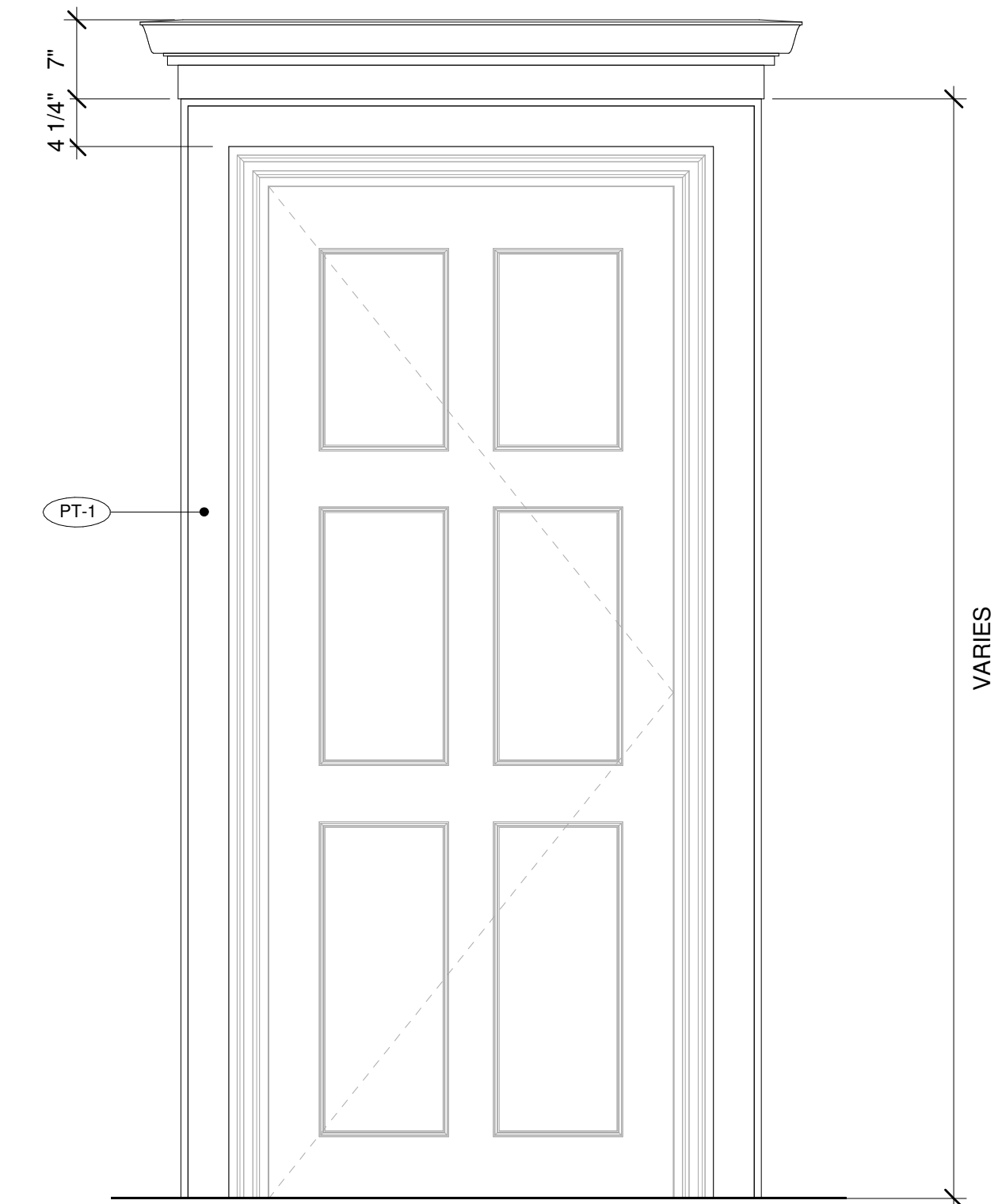

③ Door/Window Casing - Elevation
1" = 1'-0"

NOT FOR CONSTRUCTION. INFORMATIONAL USE ONLY.

THIS WORK IS NOT AFFILIATED WITH DISNEY OR DISNEYLAND, AND IS AN INDEPENDENT WORK. THIS WORK IS RELEASED TO THE PUBLIC FREE OF CHARGE FOR PERSONAL USE AND THE AUTHOR GRANTS THE RIGHTS TO DISTRIBUTION, DUPLICATION, AND MODIFICATION AS LONG AS THE TITLE BLOCK AND THIS COMMENT ARE INCLUDED IN THE SUBSEQUENT WORK. THIS WORK, ITS DUPLICATES, MODIFICATIONS, OR SUBSEQUENT WORKS MAY NOT BE SOLD OR USED FOR PROFIT IN ANY MANNER, NOT CHECKED OR SUITABLE FOR CONSTRUCTION, NOT VERIFIED OR GUARANTEED FOR COMPLETION OR ACCURACY. FOR MORE INFORMATION CONTACT PNIRATTISAI@GMAIL.COM.

| No. | Revisions | Date |
|-----|-----------|------|
| | | |
| | | |
| | | |
| | | |
| | | |
| | | |
| | | |
| | | |
| | | |

| | |
|-------------|--|
| Client | Owner: Disneyland/ Walt Disney Engineering |
| Designed By | WDI |
| Drawn By | PN |
| Checked By | N/A |
| Approved By | N/A |

| | |
|-------------|--|
| Sheet Title | Millwork Elevations |
| Project | The Haunted Mansion Facade |
| Address | Disneyland, Anaheim, California |
| Model | C:\Users\MAHLER\Dropbox\CAD\115_mansion_bim\hm_bim model.rvt |
| Date | 11/15/2011 4:58:29 PM |

| | |
|-------------|------------|
| Job No. | 115,000 |
| Drawing No. | A-4.1 |
| Scale | 1" = 1'-0" |

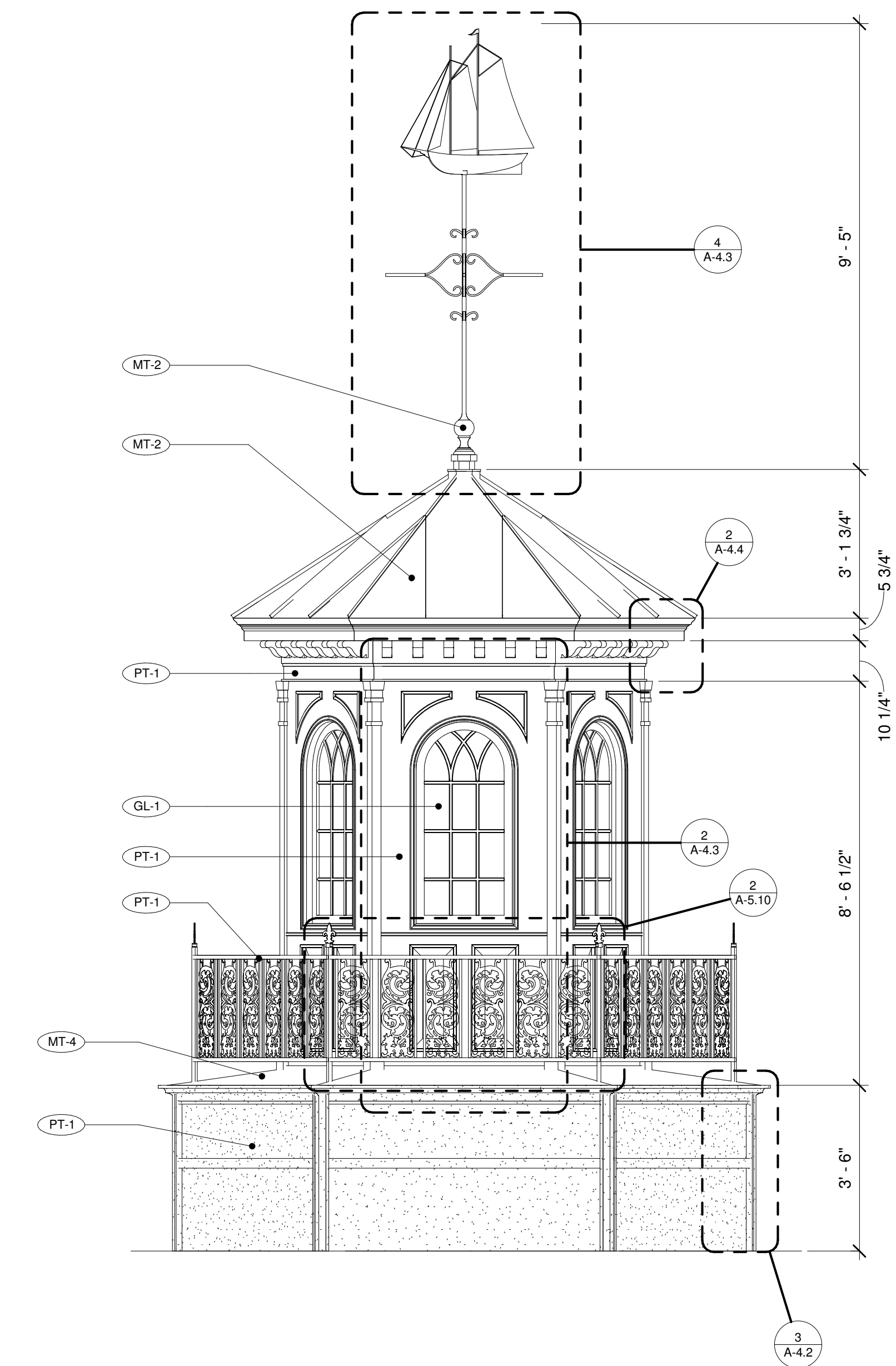

1 Cupola Elevation - E/W
1/2" = 1'-0"

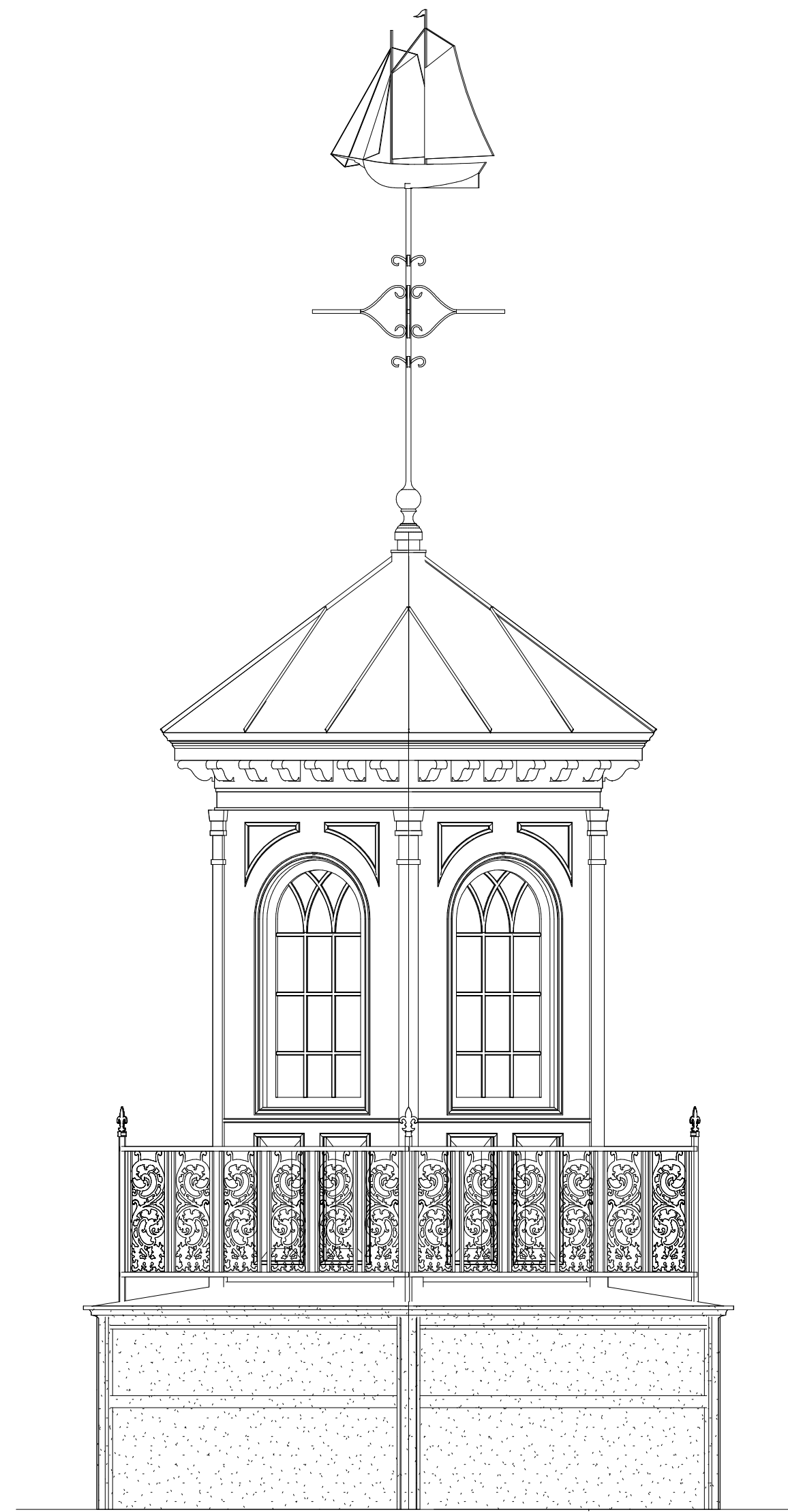

2 Cupola Elevation - S/N
1/2" = 1'-0"

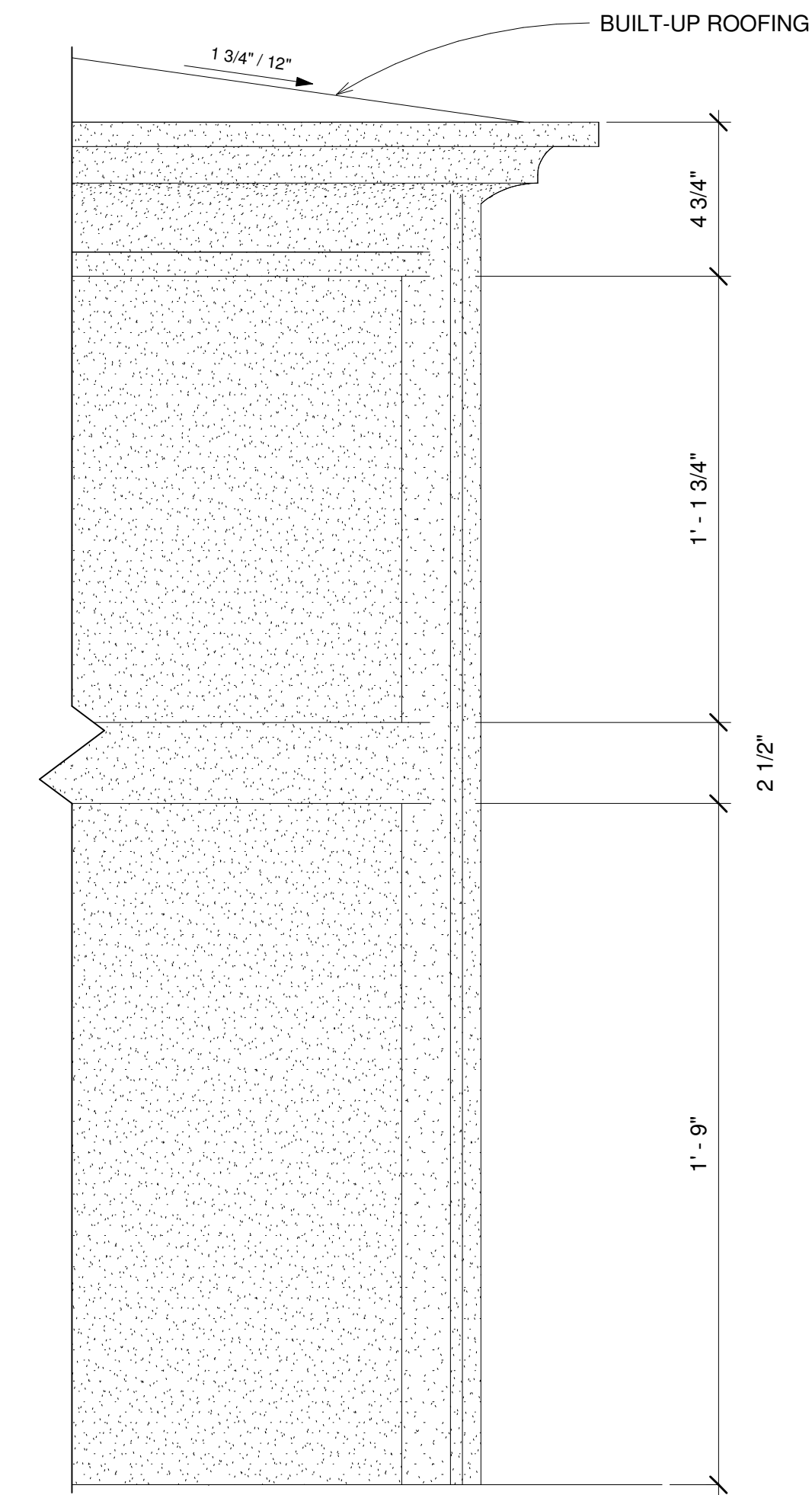

3 Cupola - Base Moulding
3" = 1'-0"

NOT FOR CONSTRUCTION. INFORMATIONAL USE ONLY.

THIS WORK IS NOT AFFILIATED WITH DISNEY OR DISNEYLAND, AND IS AN INDEPENDENT WORK. THIS WORK IS RELEASED TO THE PUBLIC FREE OF CHARGE FOR PERSONAL USE AND THE AUTHOR GRANTS THE RIGHTS TO DISTRIBUTION, DUPLICATION, AND MODIFICATION AS LONG AS THE TITLE BLOCK AND THIS COMMENT ARE INCLUDED IN THE SUBSEQUENT WORK. THIS WORK, ITS DUPLICATES, MODIFICATIONS, OR SUBSEQUENT WORKS MAY NOT BE SOLD OR USED FOR PROFIT IN ANY MANNER, NOT CHECKED OR SUITABLE FOR CONSTRUCTION, NOT VERIFIED OR GUARANTEED FOR COMPLETION OR ACCURACY. FOR MORE INFORMATION CONTACT PNIRATTISAI@GMAIL.COM.

Preston Nirattisai, 2011
Los Angeles, California
pnirattisai@gmail.com

| No. | Revisions | Date |
|-----|-----------|------|
| | | |
| | | |
| | | |
| | | |
| | | |
| | | |
| | | |
| | | |
| | | |

| | |
|-------------|--|
| Client | Owner: Disneyland/ Walt Disney Engineering |
| Designed By | WDI |
| Drawn By | PN |
| Checked By | N/A |
| Approved By | N/A |

| | |
|-------------|---|
| Sheet Title | Cupola Elevations |
| Project | The Haunted Mansion Facade |
| Address | Disneyland, Anaheim, California |
| Model | C:\Users\MAHLER\Dropbox\CAD\115_mansion_bim\hm_bim model_01.rvt |
| Job No. | 115,000 |
| Drawing No. | A-4.2 |
| Scale | As indicated |

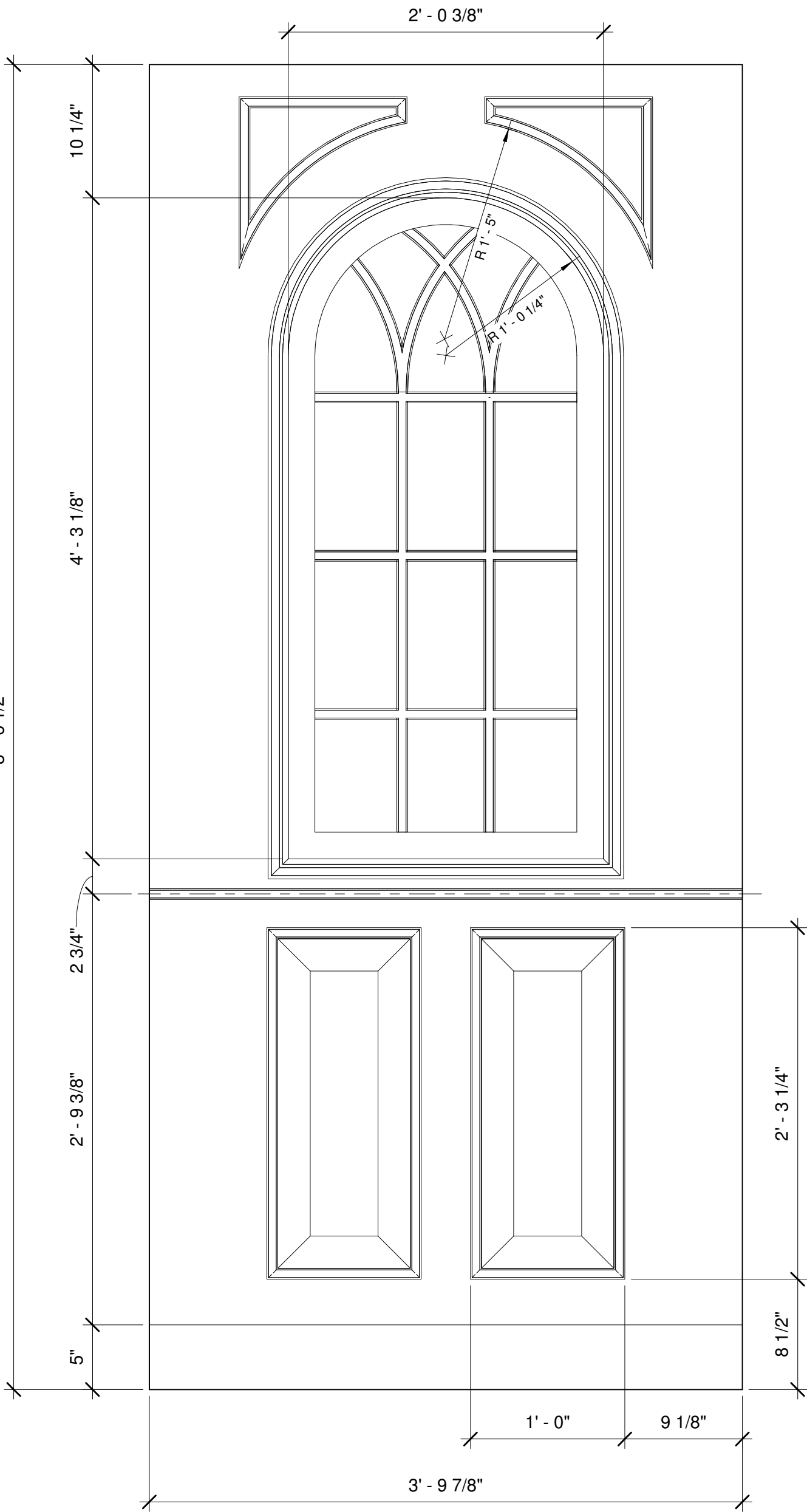

② Cupola - Facade Panel
1 1/2" = 1'-0"

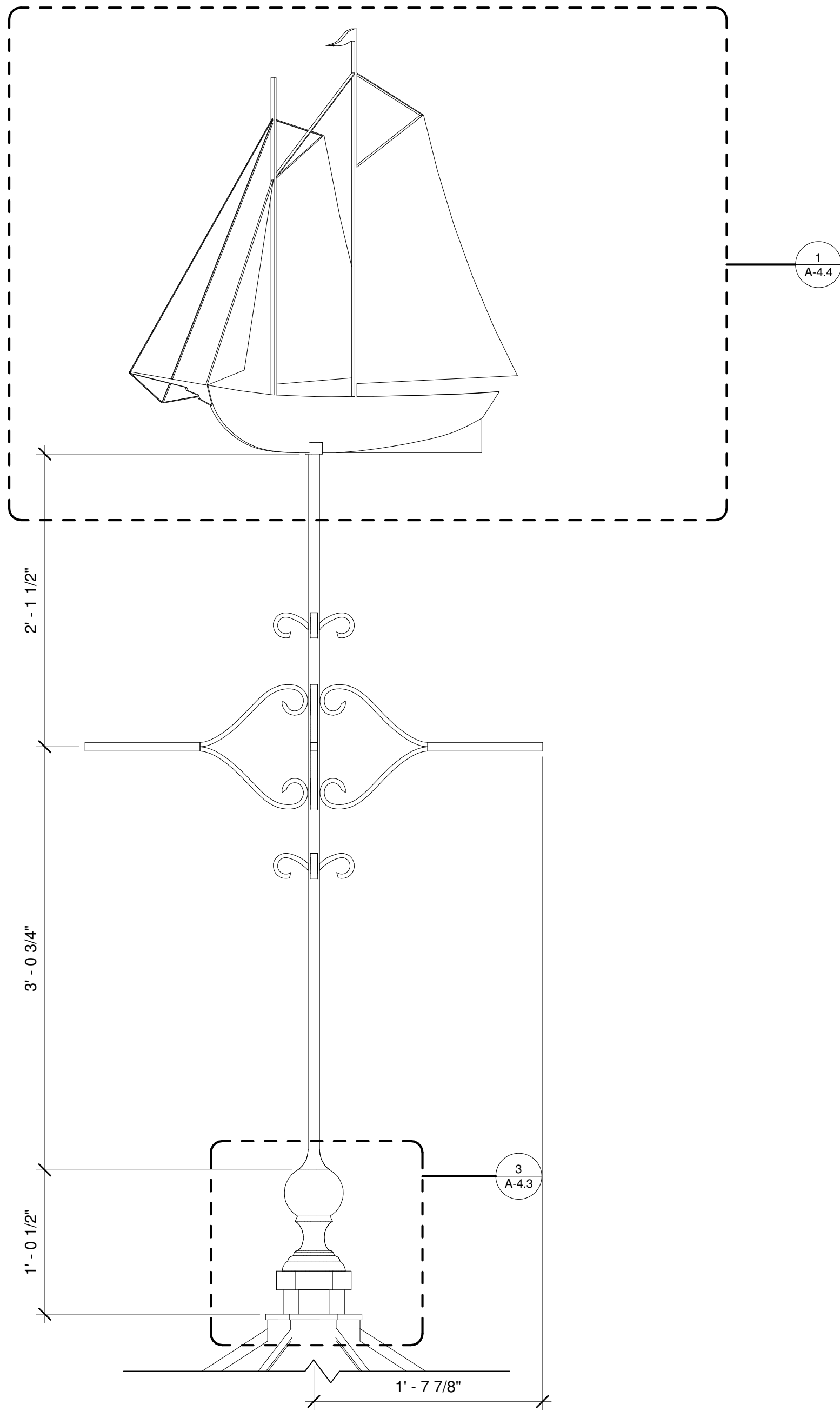

④ Cupola - Weathervane
1 1/2" = 1'-0"

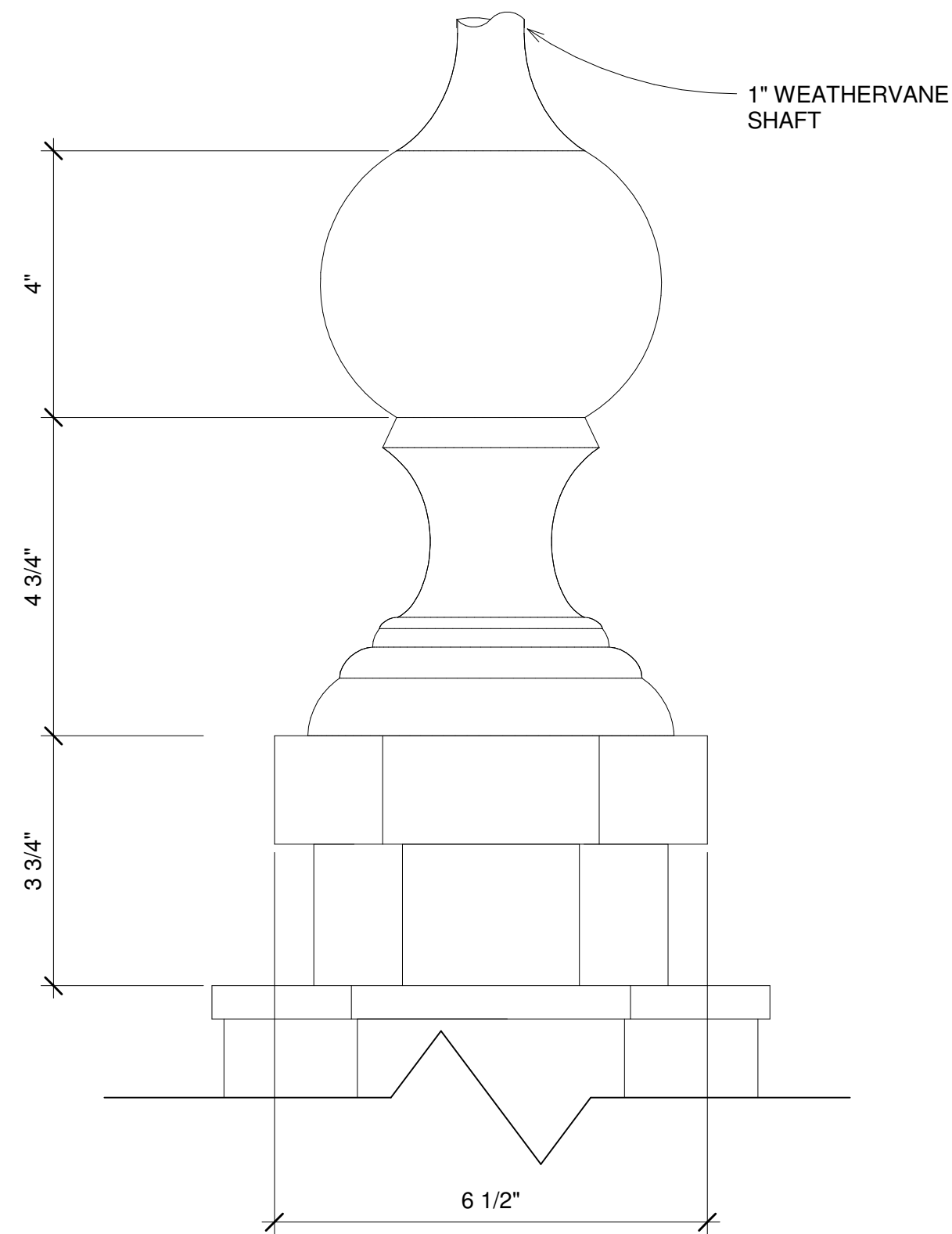

③ Cupola - Final Detail
6" = 1'-0"

NOT FOR CONSTRUCTION. INFORMATIONAL USE ONLY.

THIS WORK IS NOT AFFILIATED WITH DISNEY OR DISNEYLAND, AND IS AN INDEPENDENT WORK. THIS WORK IS RELEASED TO THE PUBLIC FREE OF CHARGE FOR PERSONAL USE AND THE AUTHOR GRANTS THE RIGHTS TO DISTRIBUTION, DUPLICATION, AND MODIFICATION AS LONG AS THE TITLE BLOCK AND THIS COMMENT ARE INCLUDED IN THE SUBSEQUENT WORK. THIS WORK, ITS DUPLICATES, MODIFICATIONS, OR SUBSEQUENT WORKS MAY NOT BE SOLD OR USED FOR PROFIT IN ANY MANNER. NOT CHECKED OR SUITABLE FOR CONSTRUCTION. NOT VERIFIED OR GUARANTEED FOR COMPLETION OR ACCURACY. FOR MORE INFORMATION CONTACT PNIRATTISAI@GMAIL.COM.

Preston Nirattisai, 2011
Los Angeles, California
pnirattisai@gmail.com

| No. | Revisions | Date |
|-----|-----------|------|
| | | |
| | | |
| | | |
| | | |
| | | |
| | | |
| | | |
| | | |
| | | |

| Client | Owner: Disneyland/ Walt Disney Engineering |
|-------------|--|
| Designed By | WDI |
| Drawn By | PN |
| Checked By | N/A |
| Approved By | N/A |

| Sheet Title | Cupola Details |
|---|---------------------------------|
| Project | The Haunted Mansion Facade |
| Address | Disneyland, Anaheim, California |
| C:\Users\MAHLER\Dropbox\CAD\115_mansion_bim\hlm_bim model.rvt | 11/15/2011 4:58:31 PM |

| | |
|-------------|--------------|
| Job No. | 115,000 |
| Drawing No. | A-4.3 |
| Scale | As indicated |

| Revisions | | Date |
|-----------|--|------|
| No. | | |
| | | |
| | | |
| | | |
| | | |
| | | |
| | | |
| | | |
| | | |

| | | | |
|-------------|---|--|--|
| Client | Owner: Disneyland/ Walt Disney Imagineering | | |
| Designed By | WDI | | |
| Drawn By | PN | | |
| Checked By | N/A | | |
| Approved By | N/A | | |

| | | | |
|-------------|---|--|-----------------------|
| Sheet Title | Cupola Details | | |
| Project | The Haunted Mansion Facade | | |
| Address | Disneyland, Anaheim, California | | |
| | C:\Users\MAHLER\Dropbox\CAD\115_mansion_bim\hm_bim model_01.rvt | | |
| | | | 11/15/2011 4:58:31 PM |

| | |
|-------------|--------------|
| Job No. | 115,000 |
| Drawing No. | A-4.4 |
| Scale | As indicated |

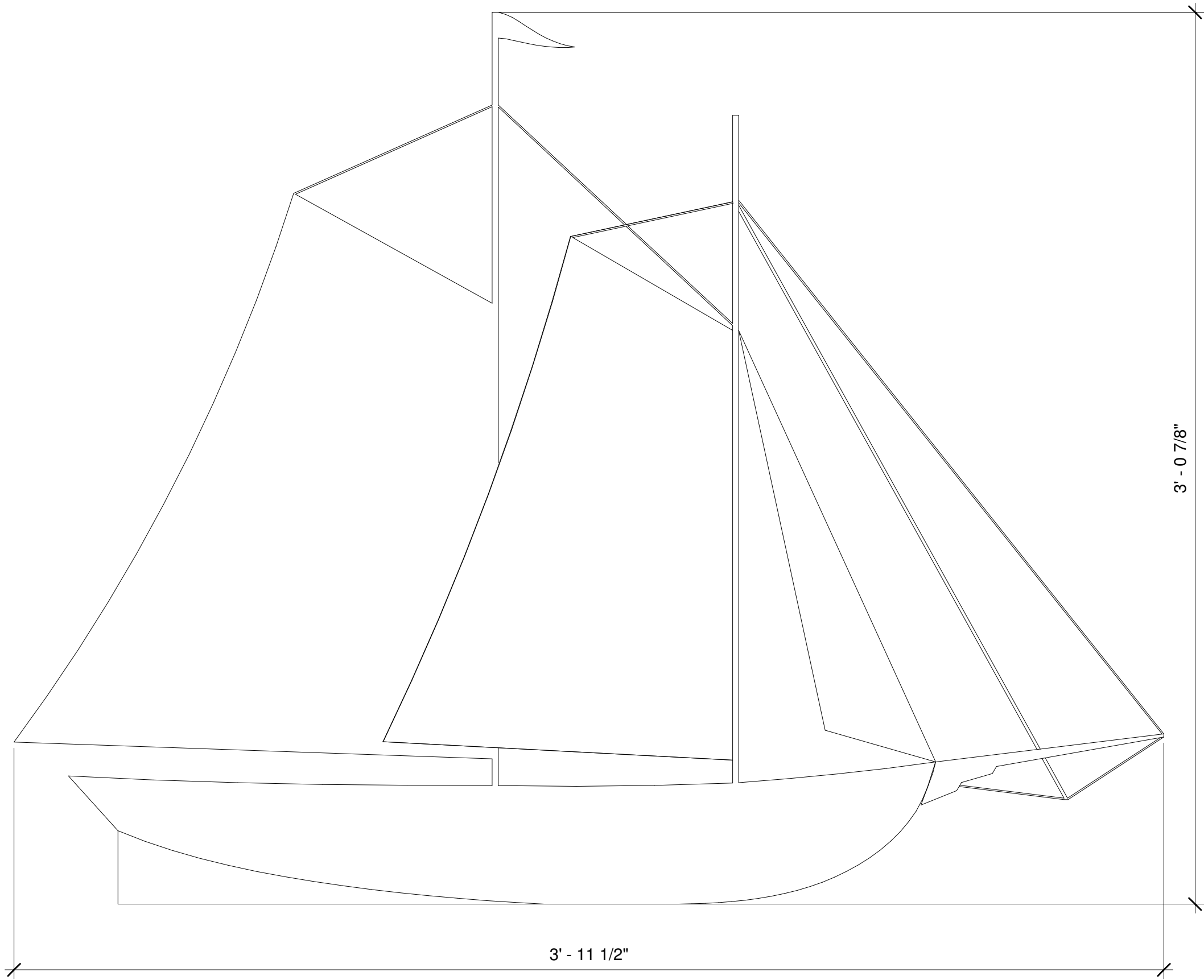

① Cupola - Weathervane - Pattern
3" = 1'-0"

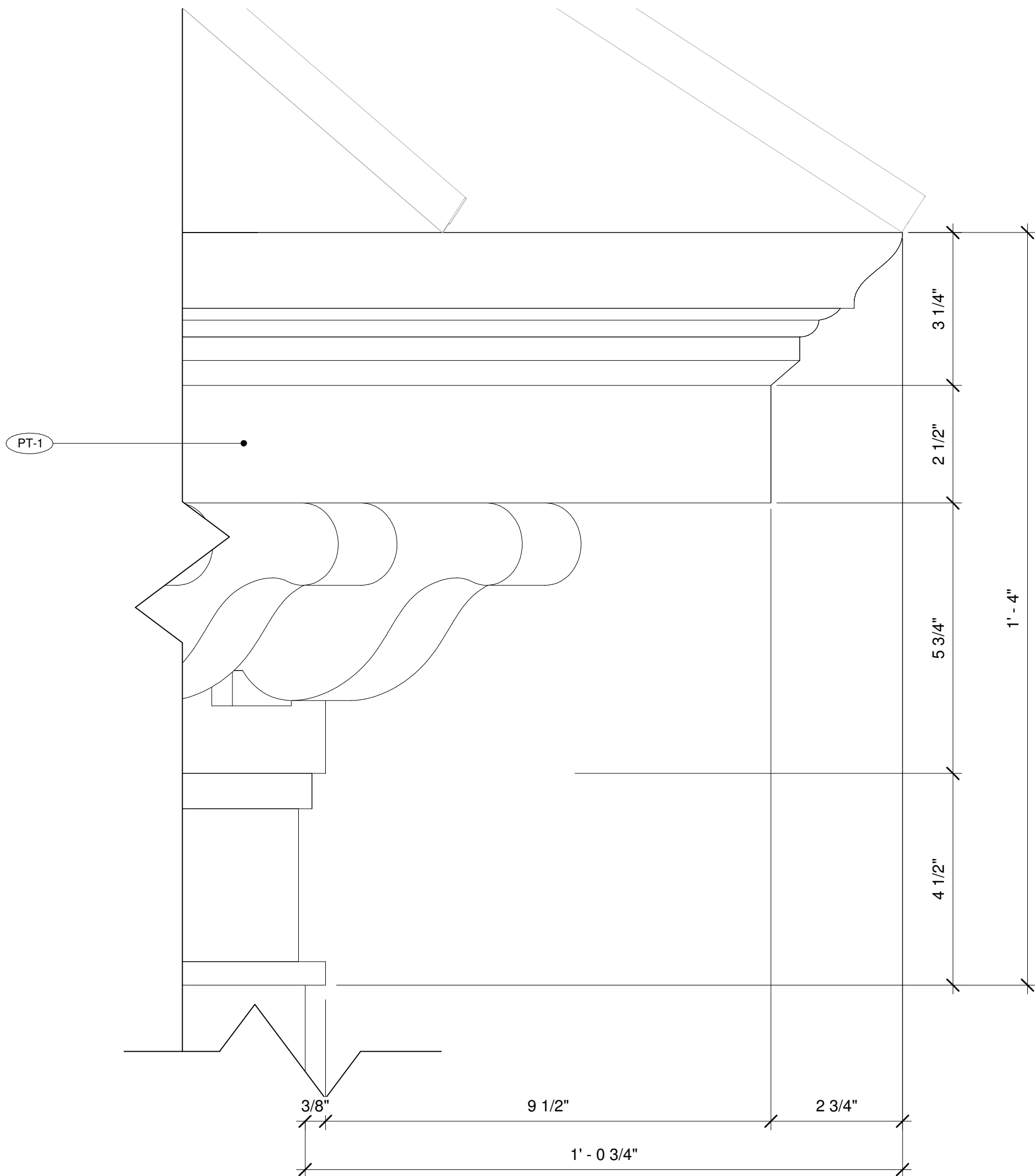

② Cupola - Cornice
6" = 1'-0"

NOT FOR CONSTRUCTION. INFORMATIONAL USE ONLY.

THIS WORK IS NOT AFFILIATED WITH DISNEY OR DISNEYLAND, AND IS AN INDEPENDENT WORK. THIS WORK IS RELEASED TO THE PUBLIC FREE OF CHARGE FOR PERSONAL USE AND THE AUTHOR GRANTS THE RIGHTS TO DISTRIBUTION, DUPLICATION, AND MODIFICATION AS LONG AS THE TITLE BLOCK AND THIS COMMENT ARE INCLUDED IN THE SUBSEQUENT WORK. THIS WORK, ITS DUPLICATES, MODIFICATIONS, OR SUBSEQUENT WORKS MAY NOT BE SOLD OR USED FOR PROFIT IN ANY MANNER. NOT CHECKED OR SUITABLE FOR CONSTRUCTION. NOT VERIFIED OR GUARANTEED FOR COMPLETION OR ACCURACY. FOR MORE INFORMATION CONTACT PNIRATTISAI@GMAIL.COM.

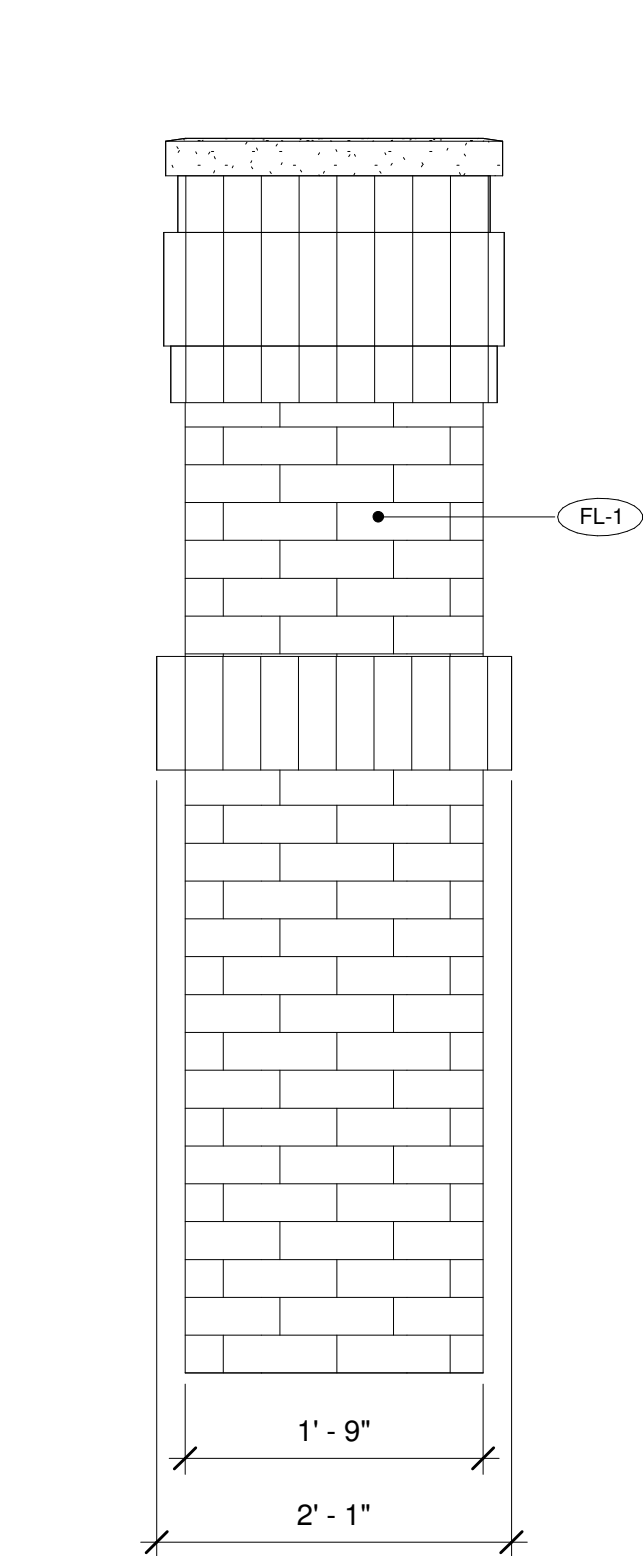

1 Chimmy E/W
1" = 1'-0"

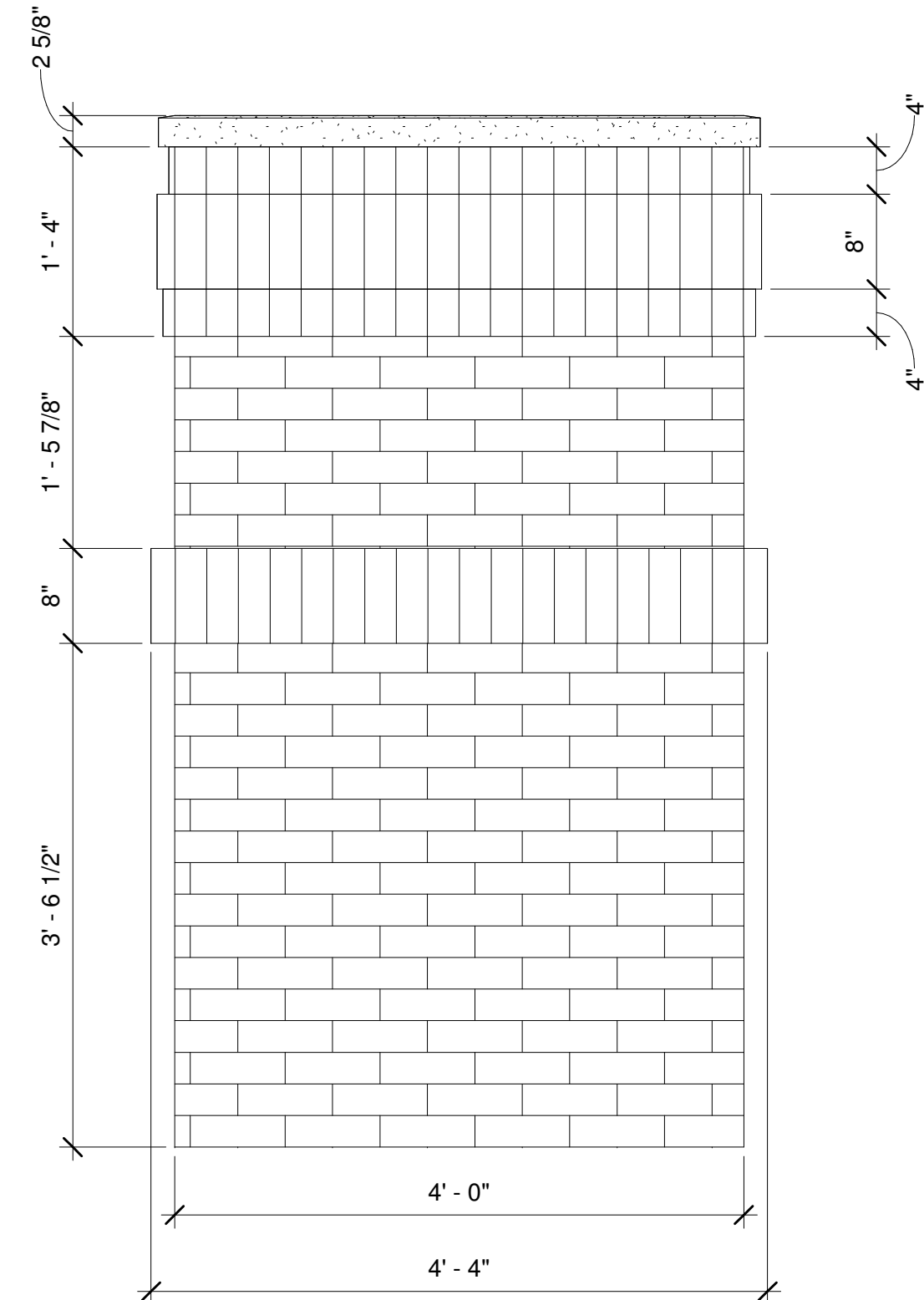

2 Chimmy S/N
1" = 1'-0"

NOT FOR CONSTRUCTION. INFORMATIONAL USE ONLY.

THIS WORK IS NOT AFFILIATED WITH DISNEY OR DISNEYLAND, AND IS AN INDEPENDENT WORK. THIS WORK IS RELEASED TO THE PUBLIC FREE OF CHARGE FOR PERSONAL USE AND THE AUTHOR GRANTS THE RIGHTS TO DISTRIBUTION, DUPLICATION, AND MODIFICATION AS LONG AS THE TITLE BLOCK AND THIS COMMENT ARE INCLUDED IN THE SUBSEQUENT WORK. THIS WORK, ITS DUPLICATES, MODIFICATIONS, OR SUBSEQUENT WORKS MAY NOT BE SOLD OR USED FOR PROFIT IN ANY MANNER. NOT CHECKED OR SUITABLE FOR CONSTRUCTION. NOT VERIFIED OR GUARANTEED FOR COMPLETION OR ACCURACY. FOR MORE INFORMATION CONTACT PNIRATTISAI@GMAIL.COM.

Sheet Title

Chimmy Elevations

Project

The Haunted Mansion Facade

Address

Disneyland, Anaheim, California

C:\Users\MAHLER\Dropbox\CAD\115_mansion_bim\hlm_bim

model.rvt

11/15/2011 4:58:32 PM

Job No.

115,000

Drawing No.

A-4.5

Scale

1" = 1'-0"

Client

Owner: Disneyland/ Walt Disney Engineering

Designed By

WDI

Drawn By

PN

Checked By

N/A

Approved By

N/A

No.

Revisions

Date

1

2

3

4

5

6

7

8

9

10

Preston Nirattisai, 2011

Los Angeles, California

pnirattisai@gmail.com

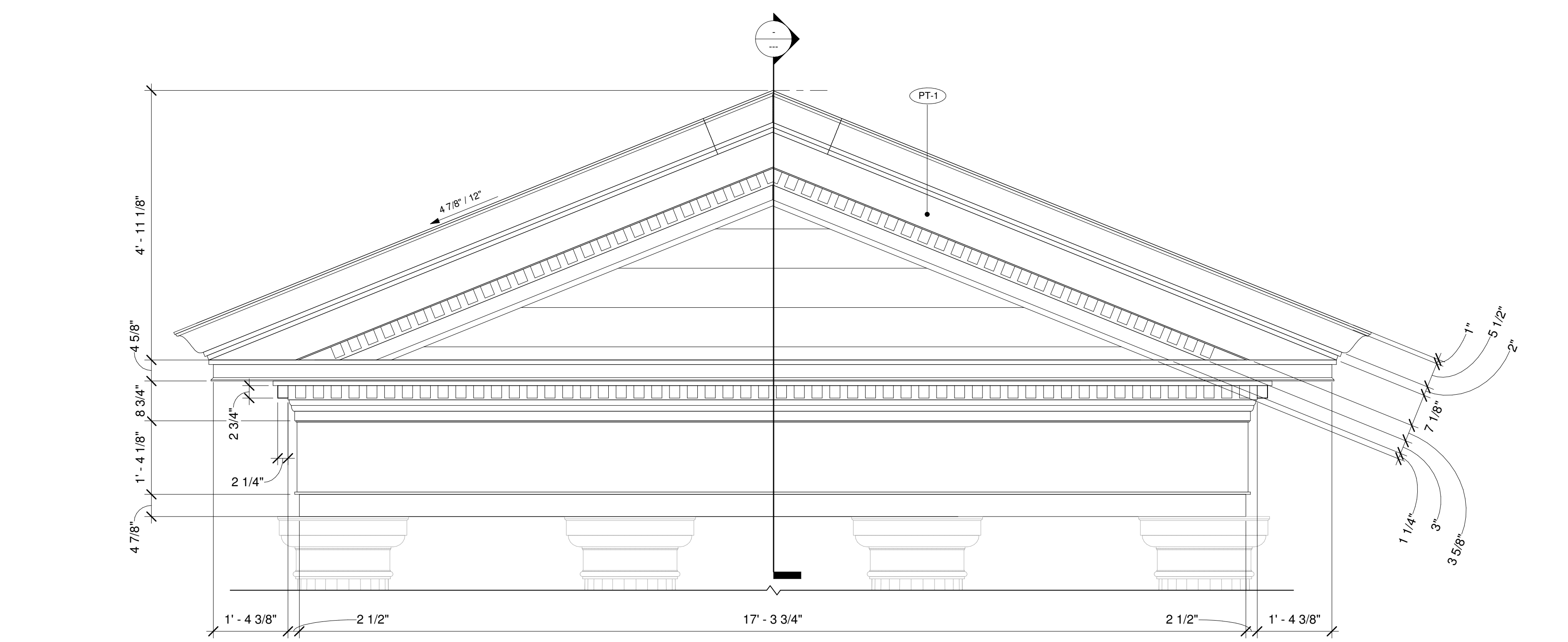

① Facade Detail - East Pediment
3/4" = 1'-0"

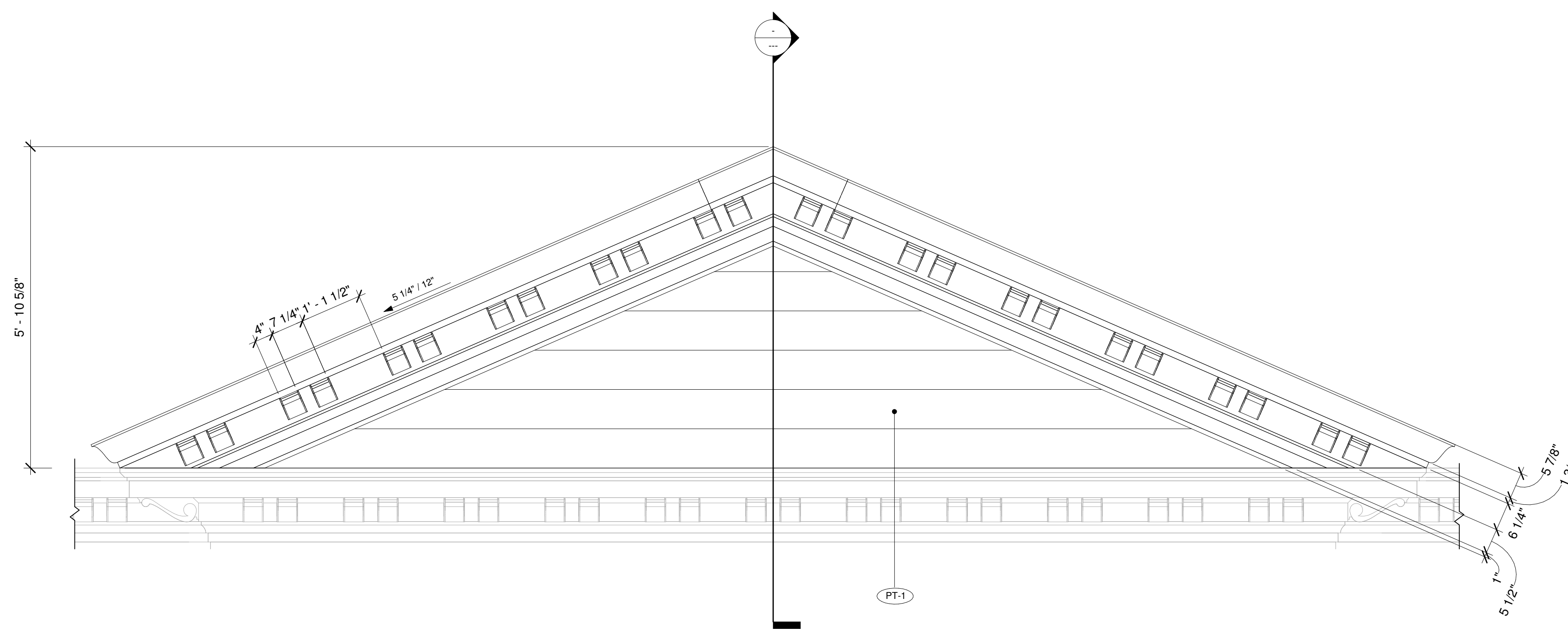

② Facade Detail - South Pediment
3/4" = 1'-0"

NOT FOR CONSTRUCTION. INFORMATIONAL USE ONLY.

THIS WORK IS NOT AFFILIATED WITH DISNEY OR DISNEYLAND, AND IS AN INDEPENDENT WORK. THIS WORK IS RELEASED TO THE PUBLIC FREE OF CHARGE FOR PERSONAL USE AND THE AUTHOR GRANTS THE RIGHTS TO DISTRIBUTION, DUPLICATION, AND MODIFICATION AS LONG AS THE TITLE BLOCK AND THIS COMMENT ARE INCLUDED IN THE SUBSEQUENT WORK. THIS WORK, ITS DUPLICATES, MODIFICATIONS, OR SUBSEQUENT WORKS MAY NOT BE SOLD OR USED FOR PROFIT IN ANY MANNER. NOT CHECKED OR SUITABLE FOR CONSTRUCTION. NOT VERIFIED OR GUARANTEED FOR COMPLETION OR ACCURACY. FOR MORE INFORMATION CONTACT PNIRATTISAI@GMAIL.COM.

Preston Nirattisai, 2011
Los Angeles, California
pnirattisai@gmail.com

| No. | Revisions | Date |
|-----|-----------|------|
| | | |
| | | |
| | | |
| | | |
| | | |
| | | |
| | | |
| | | |
| | | |

| Client | Owner: Disneyland/ Walt Disney Engineering |
|-------------|--|
| Designed By | WDI |
| Drawn By | PN |
| Checked By | N/A |
| Approved By | N/A |

| Sheet Title | Pediment Elevations |
|--|---------------------------------|
| Project | The Haunted Mansion Facade |
| Address | Disneyland, Anaheim, California |
| C:\Users\MAHLER\Dropbox\CAD\115_mansion_bim\hlm_bim_model_01.rvt | 11/15/2011 4:58:33 PM |

| | |
|-------------|--------------|
| Job No. | 115,000 |
| Drawing No. | A-4.6 |
| Scale | 3/4" = 1'-0" |

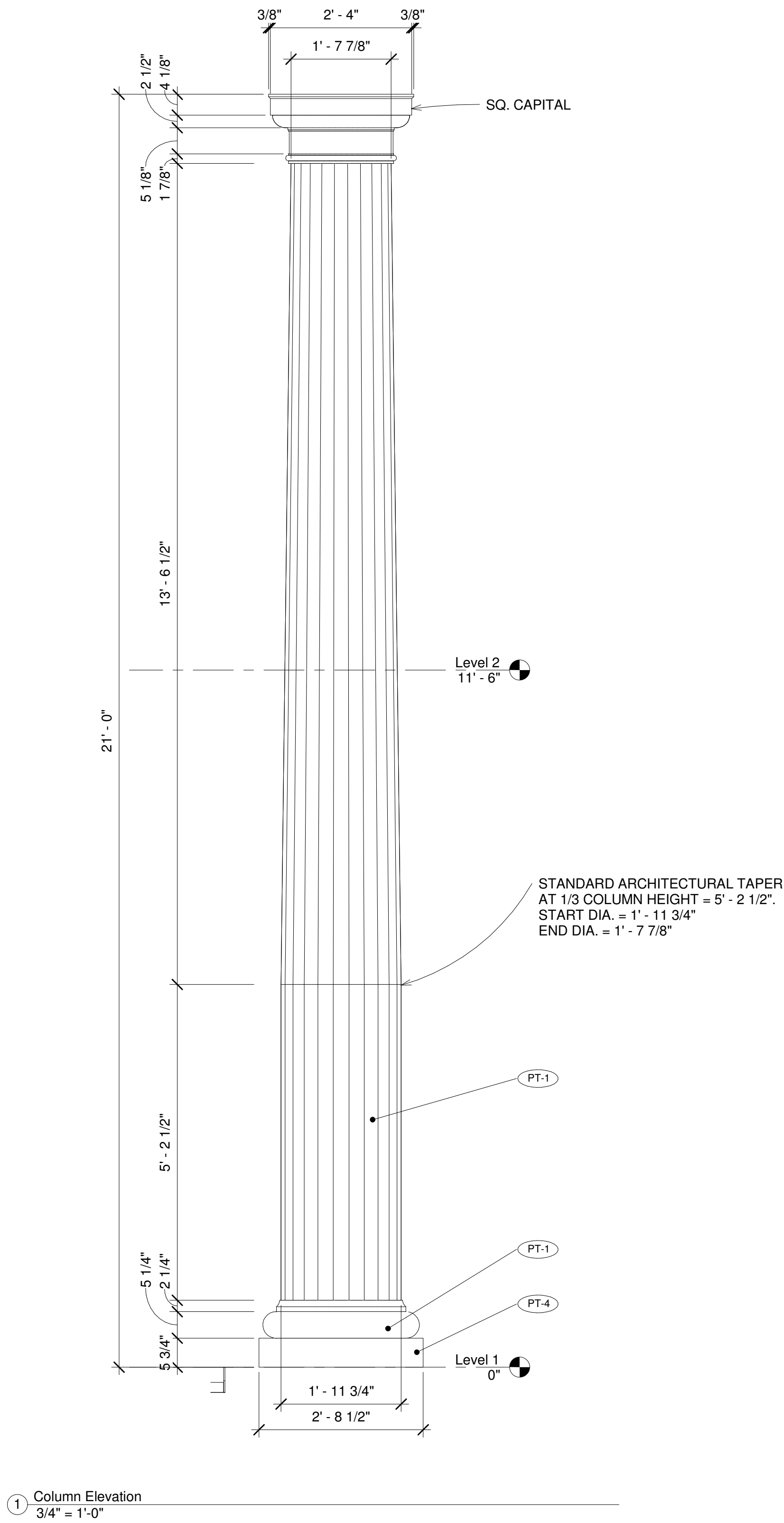

NOT FOR CONSTRUCTION. INFORMATIONAL USE ONLY.

THIS WORK IS NOT AFFILIATED WITH DISNEY OR DISNEYLAND, AND IS AN INDEPENDENT WORK. THIS WORK IS RELEASED TO THE PUBLIC FREE OF CHARGE FOR PERSONAL USE AND THE AUTHOR GRANTS THE RIGHTS TO DISTRIBUTION, DUPLICATION, AND MODIFICATION AS LONG AS THE TITLE BLOCK AND THIS COMMENT ARE INCLUDED IN THE SUBSEQUENT WORK. THIS WORK, ITS DUPLICATES, MODIFICATIONS, OR SUBSEQUENT WORKS MAY NOT BE SOLD OR USED FOR PROFIT IN ANY MANNER. NOT CHECKED OR SUITABLE FOR CONSTRUCTION. NOT VERIFIED OR GUARANTEED FOR COMPLETION OR ACCURACY. FOR MORE INFORMATION CONTACT PNIRATTISAI@GMAIL.COM.

| No. | Revisions | Date |
|-----|-----------|------|
| | | |
| | | |
| | | |
| | | |
| | | |
| | | |
| | | |
| | | |
| | | |

| Client | Owner: Disneyland/ Walt Disney Imagineering |
|-------------|---|
| Designed By | WDI |
| Drawn By | PN |
| Checked By | N/A |
| Approved By | N/A |

| Sheet Title | Column Detail |
|--|---------------------------------|
| Project | The Haunted Mansion Facade |
| Address | Disneyland, Anaheim, California |
| C:\Users\MAHLER\Dropbox\CAD\115_mansion_bim\hm_bim model.rvt | 11/15/2011 4:58:33 PM |

| | |
|-------------|--------------|
| Job No. | 115,000 |
| Drawing No. | A-4.7 |
| Scale | 3/4" = 1'-0" |

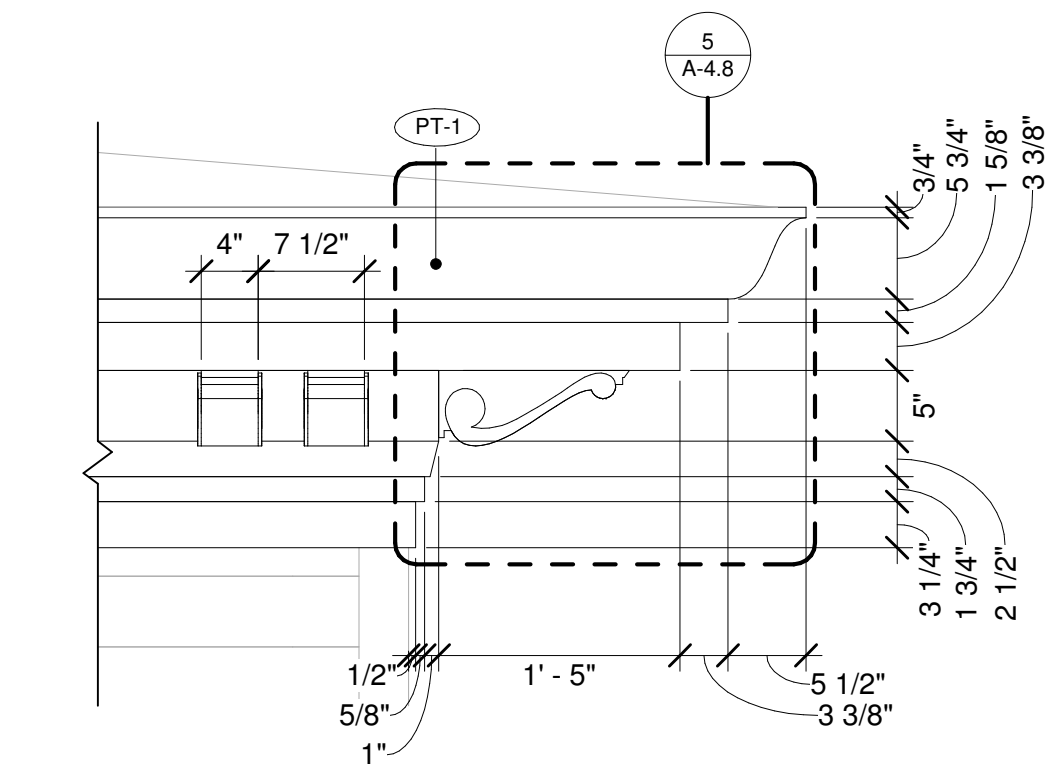

③ Facade Detail - Cornice - TYP 3
1" = 1'-0"

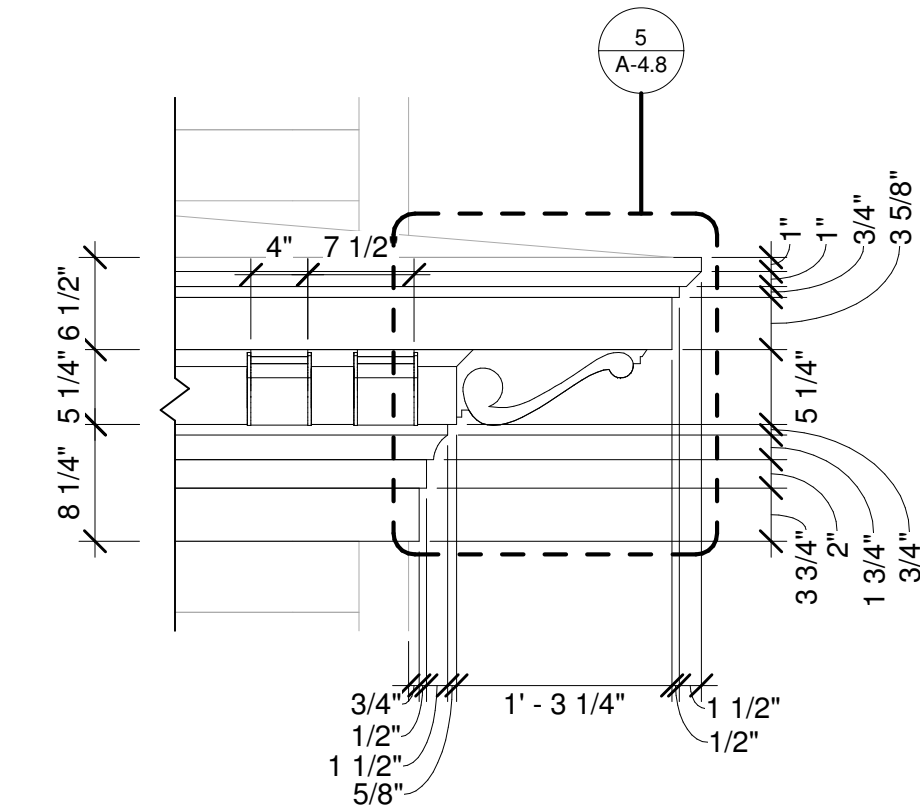

② Facade Detail - Cornice - TYP 2
1" = 1'-0"

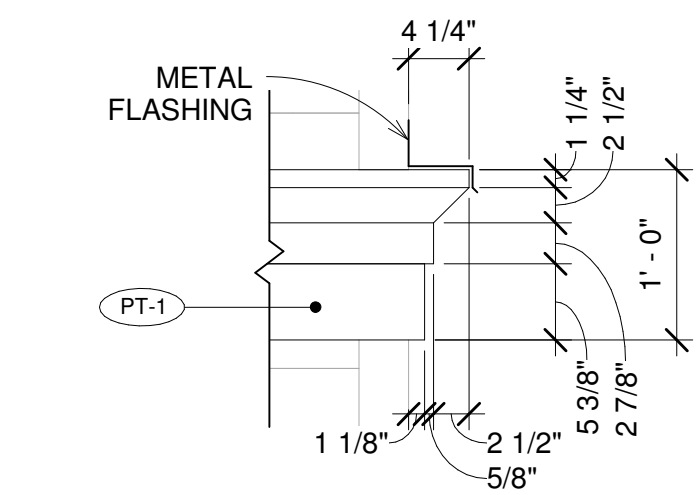

① Facade Detail - Cornice - TYP 1
1" = 1'-0"

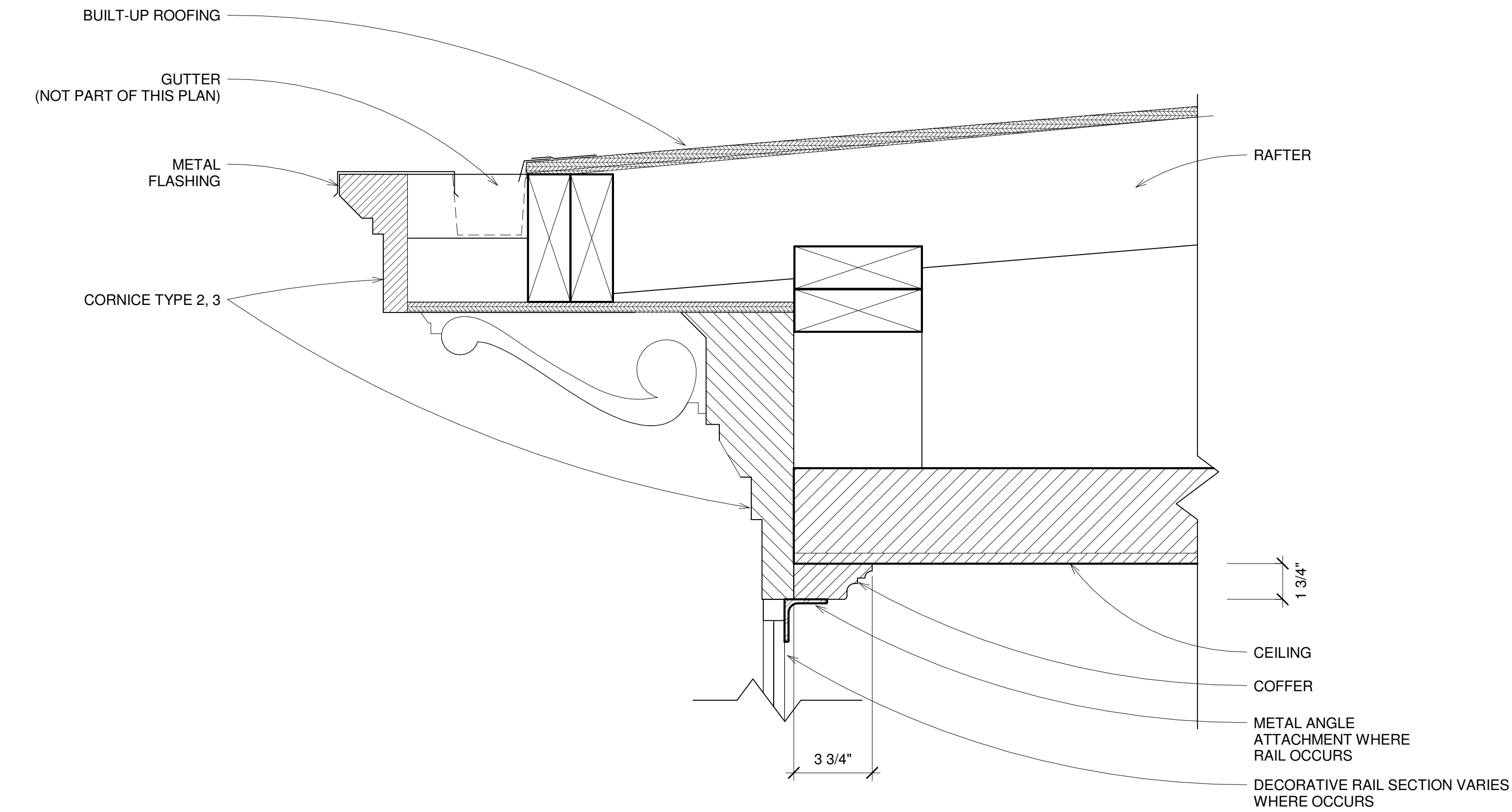

⑤ Facade Detail - Cornice TYP 2, 3 - Blocking
Detail
3" = 1'-0"

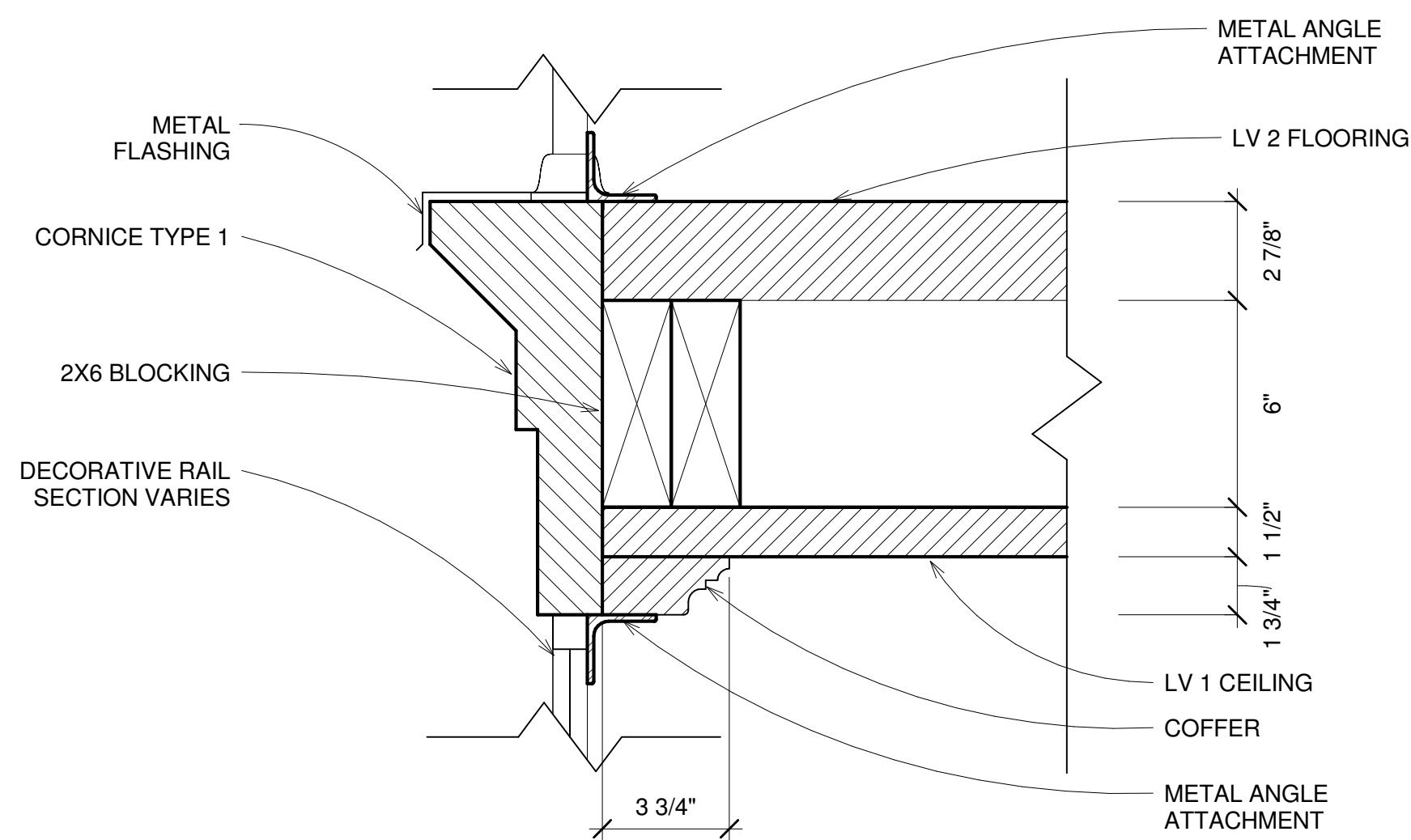

④ Facade Detail - Cornice TYP 1 - Blocking
Detail
3" = 1'-0"

NOT FOR CONSTRUCTION. INFORMATIONAL USE ONLY.

THIS WORK IS NOT AFFILIATED WITH DISNEY OR DISNEYLAND, AND IS AN INDEPENDENT WORK. THIS WORK IS RELEASED TO THE PUBLIC FREE OF CHARGE FOR PERSONAL USE AND THE AUTHOR GRANTS THE RIGHTS TO DISTRIBUTION, DUPLICATION, AND MODIFICATION AS LONG AS THE TITLE BLOCK AND THIS COMMENT ARE INCLUDED IN THE SUBSEQUENT WORK. THIS WORK, ITS DUPLICATES, MODIFICATIONS, OR SUBSEQUENT WORKS MAY NOT BE SOLD OR USED FOR PROFIT IN ANY MANNER. NOT CHECKED OR SUITABLE FOR CONSTRUCTION. NOT VERIFIED OR GUARANTEED FOR COMPLETION OR ACCURACY. FOR MORE INFORMATION CONTACT PNIRATTISAI@GMAIL.COM.

Preston Nirattisai, 2011
Los Angeles, California
pnirattisai@gmail.com

| No. | Revisions | | Date |
|-----|-----------|--|------|
| | | | |
| | | | |
| | | | |
| | | | |
| | | | |
| | | | |
| | | | |
| | | | |
| | | | |
| | | | |

| | |
|-------------|---|
| Client | Owner: Disneyland/ Walt Disney Imagineering |
| Designed By | WDI |
| Drawn By | PN |
| Checked By | N/A |
| Approved By | N/A |

| | |
|--|---------------------------------|
| Sheet Title | Cornice Details |
| Project | The Haunted Mansion Facade |
| Address | Disneyland, Anaheim, California |
| C:\Users\MAHLER\Dropbox\CAD\115_mansion_bim\hm_bim model.rvt | 11/15/2011 4:58:34 PM |

| | |
|-------------|--------------|
| Job No. | 115,000 |
| Drawing No. | A-4.8 |
| Scale | As indicated |

EXTERIOR RAILING SCHEDULE

RESERVED

RESERVED

FINAL TYPE "F"

HANDRAIL TYPE "H"

RESERVED

CHECK A-2.4 AND A-2.5 FOR COMMON RAIL POST FABRICATION AND ASSEMBLY.

NOT FOR CONSTRUCTION. INFORMATIONAL USE ONLY.

THIS WORK IS NOT AFFILIATED WITH DISNEY OR DISNEYLAND, AND IS AN INDEPENDENT WORK. THIS WORK IS RELEASED TO THE PUBLIC FREE OF CHARGE FOR PERSONAL USE AND THE AUTHOR GRANTS THE RIGHTS TO DISTRIBUTION, DUPLICATION, AND MODIFICATION AS LONG AS THE TITLE BLOCK AND THIS COMMENT ARE INCLUDED IN THE SUBSEQUENT WORK. THIS WORK, ITS DUPLICATES, MODIFICATIONS, OR SUBSEQUENT WORKS MAY NOT BE SOLD OR USED FOR PROFIT IN ANY MANNER. NOT CHECKED OR SUITABLE FOR CONSTRUCTION. NOT VERIFIED OR GUARANTEED FOR COMPLETION OR ACCURACY. FOR MORE INFORMATION CONTACT PNIRATTISAI@GMAIL.COM.

Preston Nirattisai, 2011
Los Angeles, California
pnirattisai@gmail.com

| No. | Revisions | Date |
|-----|-----------|------|
| | | |
| | | |
| | | |
| | | |
| | | |
| | | |
| | | |
| | | |
| | | |

| Client | Owner: Disneyland/ Walt Disney Imagineering |
|-------------|---|
| Designed By | WDI |
| Drawn By | PN |
| Checked By | N/A |
| Approved By | N/A |

| | |
|---|---------------------------------|
| Sheet Title | Exterior Railings |
| Project | The Haunted Mansion Facade |
| Address | Disneyland, Anaheim, California |
| C:\Users\MAHLER\Dropbox\CAD\115_mansion_bim\hlm_bim | 11/15/2011 4:58:35 PM model.rvt |

| | |
|-------------|---------|
| Job No. | 115,000 |
| Drawing No. | A-5.0 |
| Scale | |

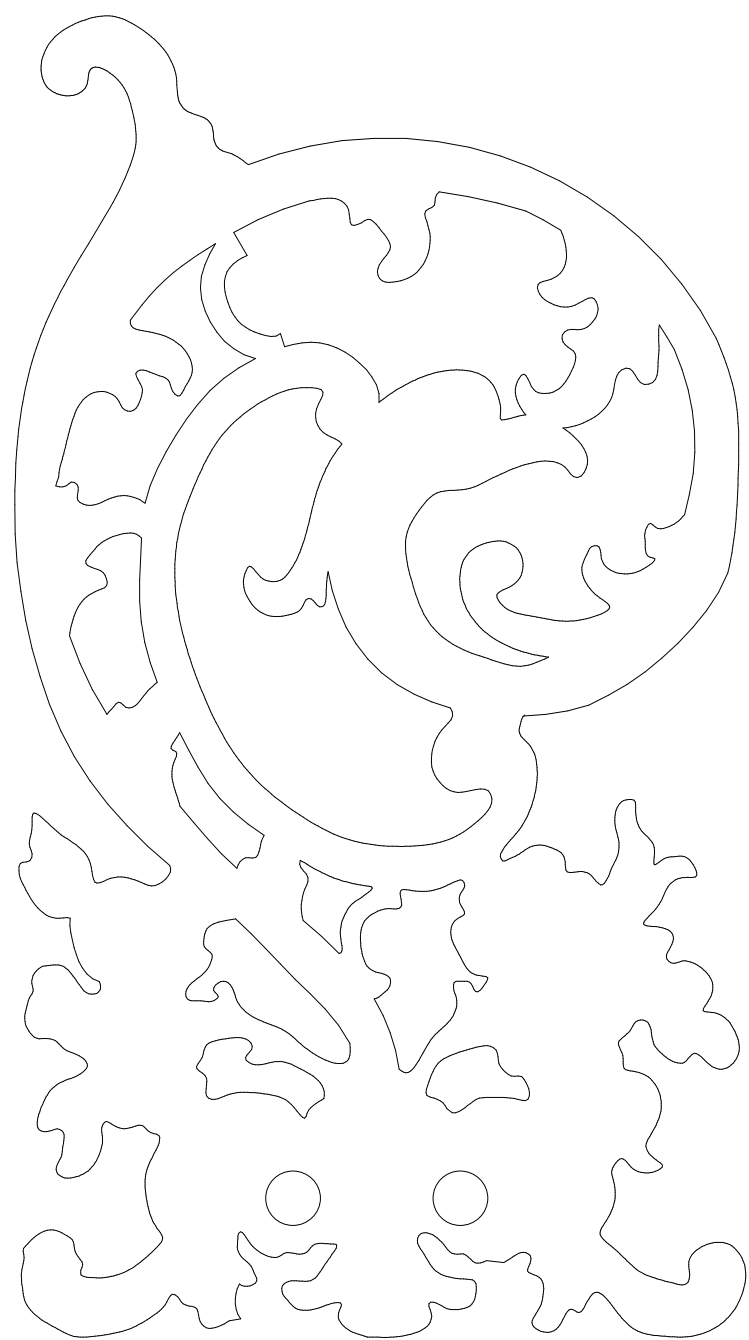

Exterior Railing Type "A"
(NTS)

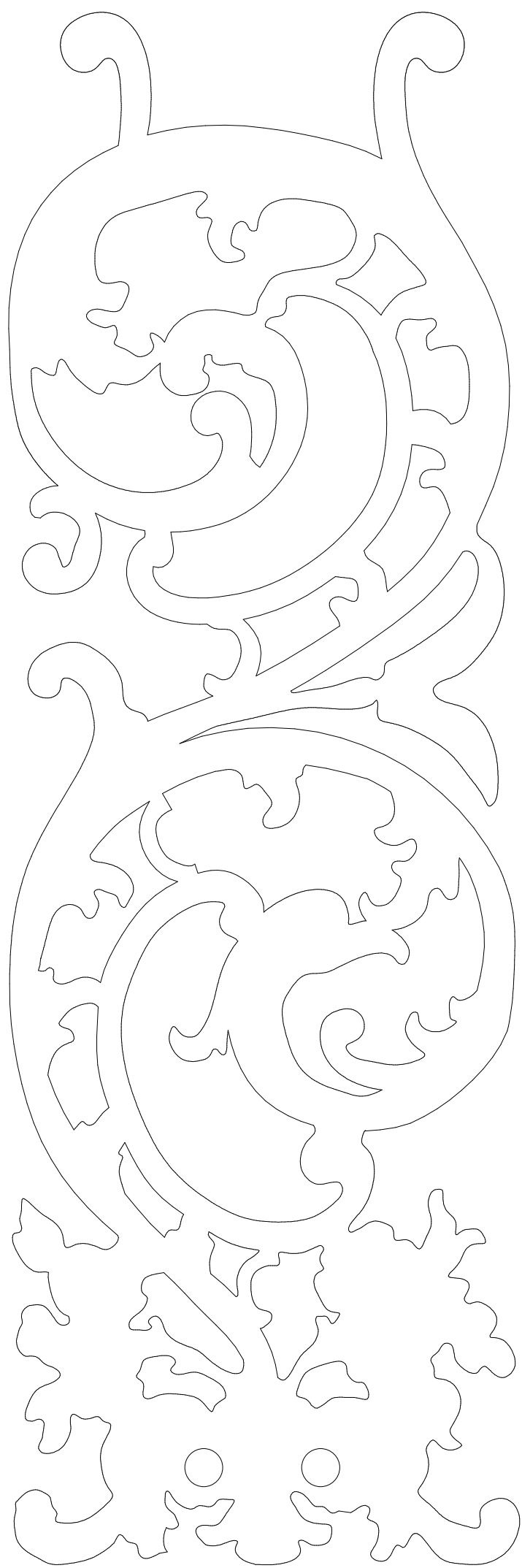

Exterior Railing Type "B"
(NTS)

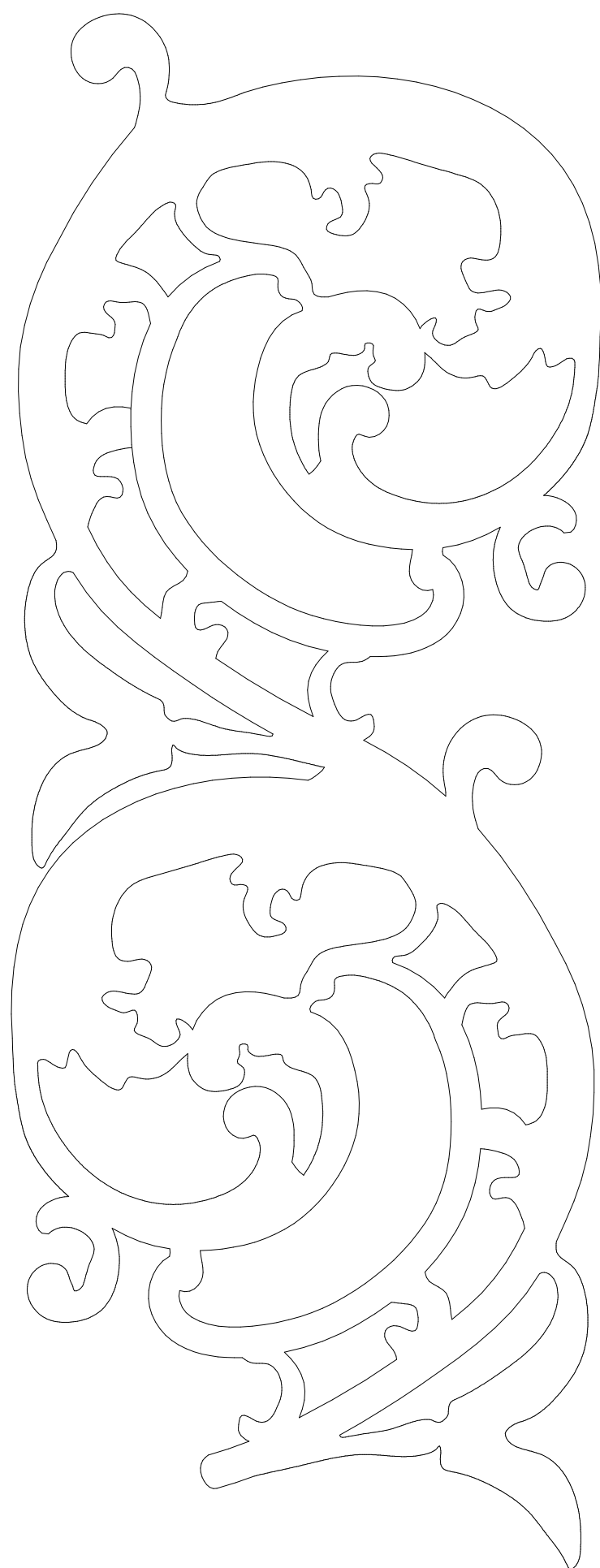

Exterior Railing Type "C"
(NTS)

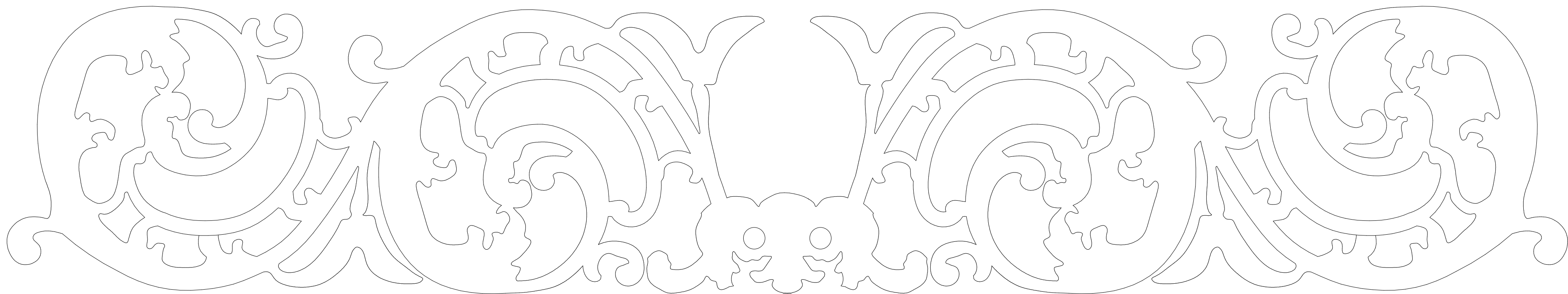

Exterior Railing Type "E"
(NTS)

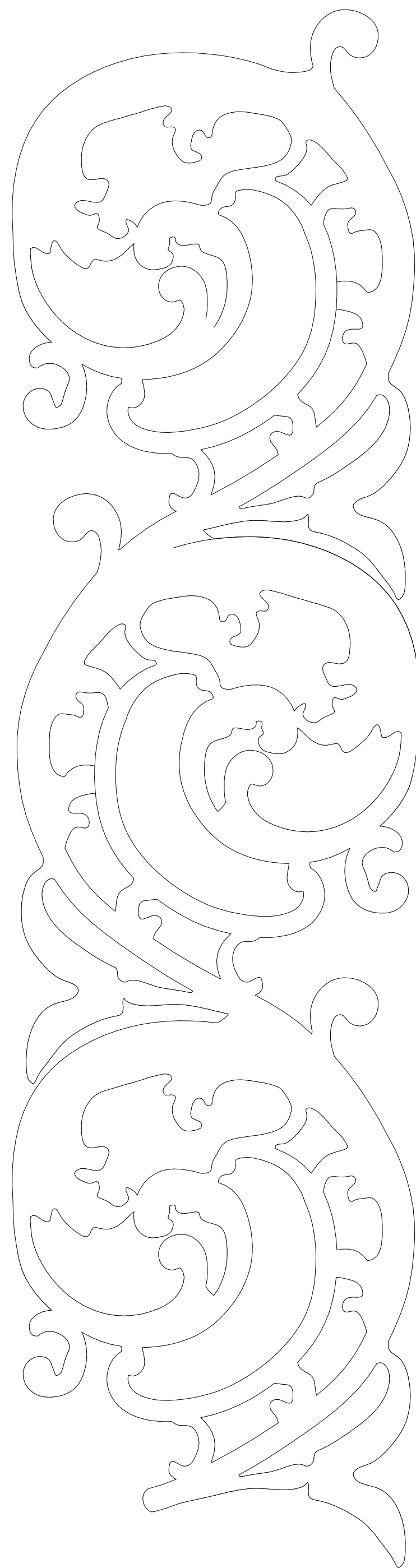

Exterior Railing Type "D"
(NTS)

NOT FOR CONSTRUCTION. INFORMATIONAL USE ONLY.

CHECK A-2.4 AND A-2.5 FOR COMMON RAIL POST FABRICATION AND ASSEMBLY.

THIS WORK IS NOT AFFILIATED WITH DISNEY OR DISNEYLAND, AND IS AN INDEPENDENT WORK. THIS WORK IS RELEASED TO THE PUBLIC FREE OF CHARGE FOR PERSONAL USE AND THE AUTHOR GRANTS THE RIGHTS TO DISTRIBUTION, DUPLICATION, AND MODIFICATION AS LONG AS THE TITLE BLOCK AND THIS COMMENT ARE INCLUDED IN THE SUBSEQUENT WORK. THIS WORK, ITS DUPLICATES, MODIFICATIONS, OR SUBSEQUENT WORKS MAY NOT BE SOLD OR USED FOR PROFIT IN ANY MANNER, NOT CHECKED OR SUITABLE FOR CONSTRUCTION, NOT VERIFIED OR GUARANTEED FOR COMPLETION OR ACCURACY. FOR MORE INFORMATION CONTACT PNIRATTISAI@GMAIL.COM.

Preston Nirattisai, 2011
Los Angeles, California
pnirattisai@gmail.com

| Revisions | | Date |
|-----------|--|------|
| No. | | |
| | | |
| | | |
| | | |
| | | |
| | | |
| | | |

| | |
|-------------|---|
| Client | Owner: Disneyland/ Walt Disney Imagineering |
| Designed By | WDI |
| Drawn By | PN |
| Checked By | N/A |
| Approved By | N/A |

| | |
|--|--------------------------------------|
| Sheet Title | Exterior Railings - Typical Patterns |
| Project | The Haunted Mansion Facade |
| Address | Disneyland, Anaheim, California |
| C:\Users\MAHLER\Dropbox\CAD\115_mansion_bim\hm_bin model.rvt | 11/15/2011 4:58:35 PM |

| | |
|-------------|---------|
| Job No. | 115,000 |
| Drawing No. | A-5.1 |
| Scale | |

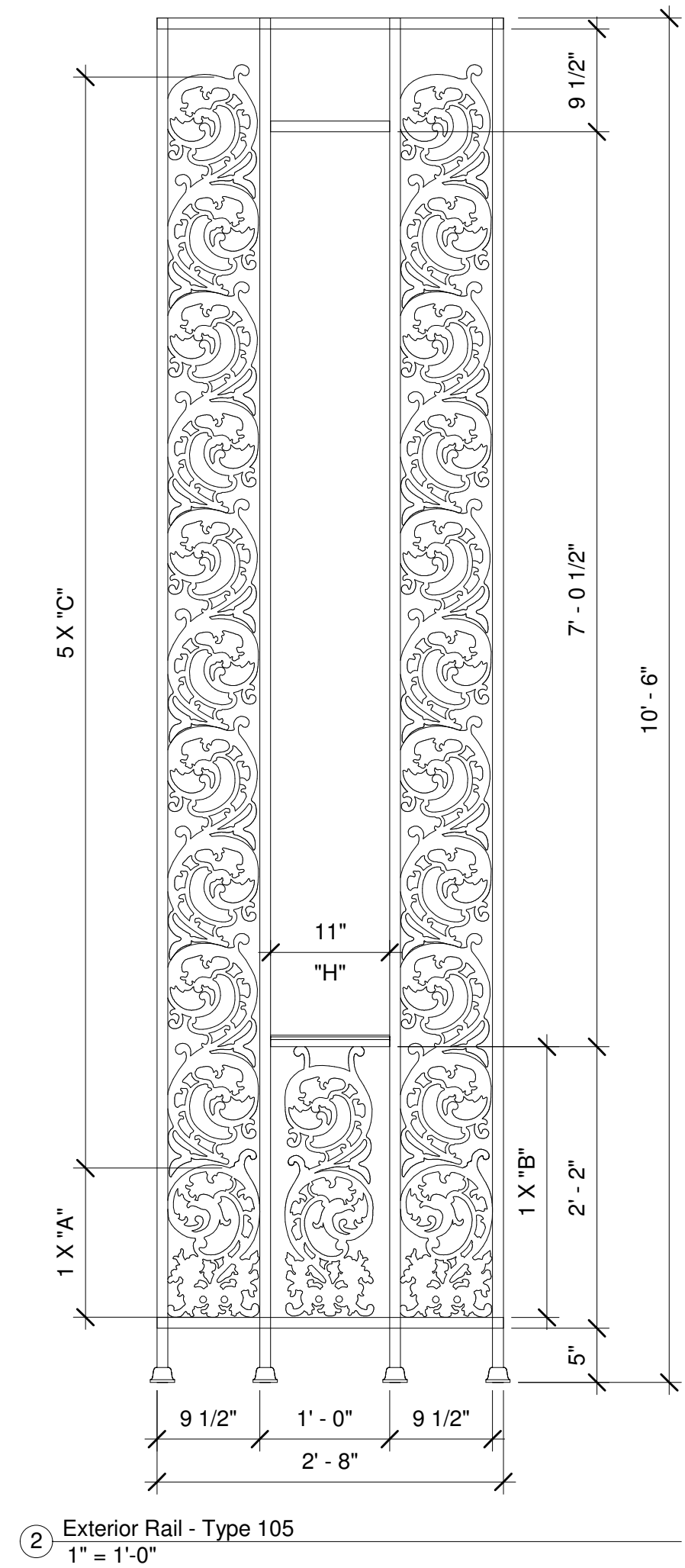
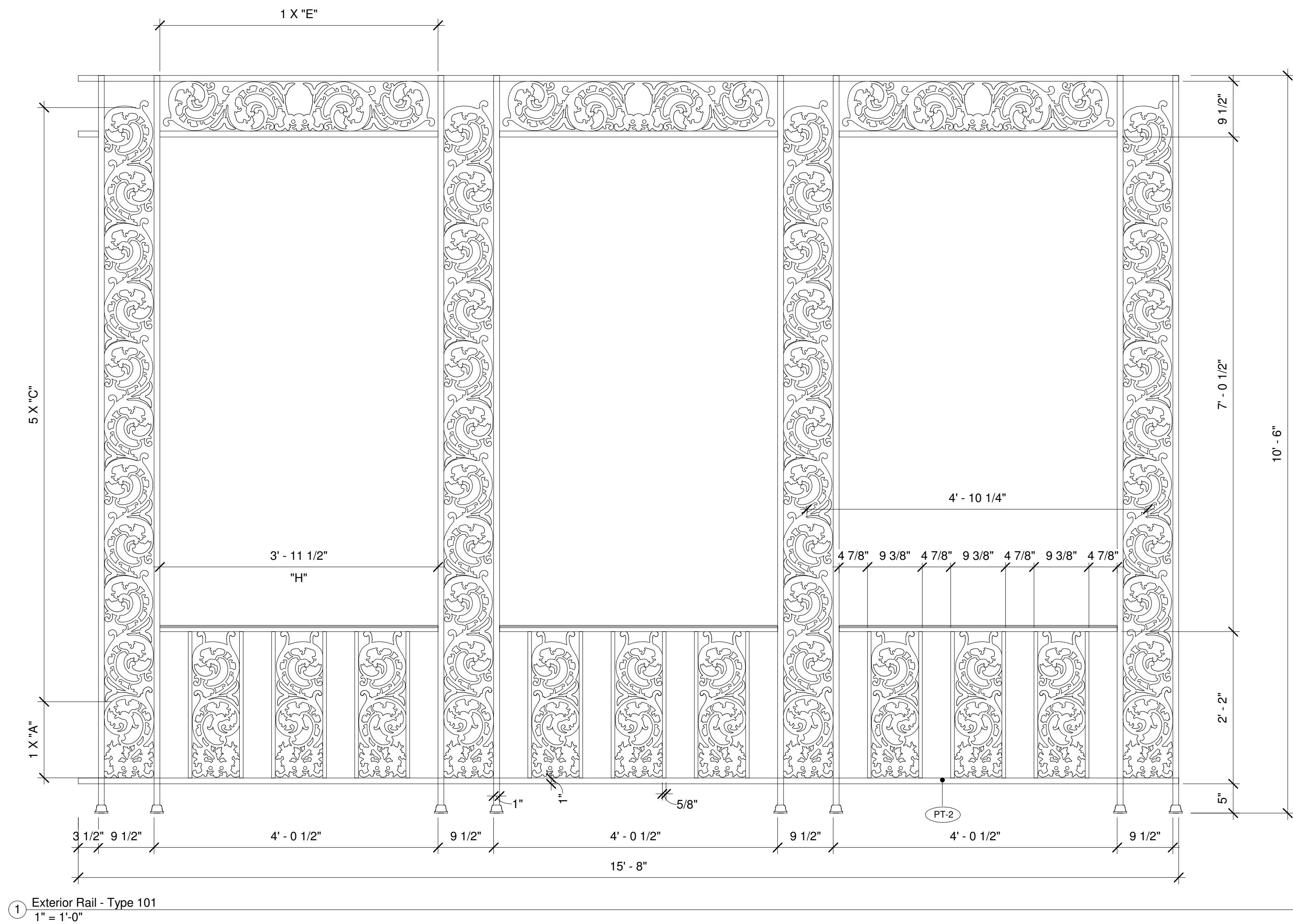

CHECK A-2.4 AND A-2.5 FOR COMMON RAIL POST FABRICATION AND ASSEMBLY.

NOT FOR CONSTRUCTION. INFORMATIONAL USE ONLY.

THIS WORK IS NOT AFFILIATED WITH DISNEY OR DISNEYLAND, AND IS AN INDEPENDENT WORK. THIS WORK IS RELEASED TO THE PUBLIC FREE OF CHARGE FOR PERSONAL USE AND THE AUTHOR GRANTS THE RIGHTS TO DISTRIBUTION, DUPLICATION, AND MODIFICATION AS LONG AS THE TITLE BLOCK AND THIS COMMENT ARE INCLUDED IN THE SUBSEQUENT WORK. THIS WORK, ITS DUPLICATES, MODIFICATIONS, OR SUBSEQUENT WORKS MAY NOT BE SOLD OR USED FOR PROFIT IN ANY MANNER, NOT CHECKED OR SUITABLE FOR CONSTRUCTION, NOT VERIFIED OR GUARANTEED FOR COMPLETION OR ACCURACY. FOR MORE INFORMATION CONTACT PNIRATTISAI@GMAIL.COM.

Preston Nirattisai, 2011
Los Angeles, California
pnirattisai@gmail.com

| No. | Revisions | Date |
|-----|-----------|------|
| | | |
| | | |
| | | |
| | | |
| | | |
| | | |
| | | |

| | |
|-------------|--|
| Client | Owner: Disneyland/ Walt Disney Engineering |
| Designed By | WDI |
| Drawn By | PN |
| Checked By | N/A |
| Approved By | N/A |

| | |
|--|--|
| Sheet Title | Exterior Railing Elevations - 101, 105 |
| Project | The Haunted Mansion Facade |
| Address | Disneyland, Anaheim, California |
| C:\Users\MAHLER\Dropbox\CAD\115_mansion_bim\hm_bim | 11/15/2011 4:58:36 PM |

| | |
|-------------|------------|
| Job No. | 115,000 |
| Drawing No. | A-5.2 |
| Scale | 1" = 1'-0" |

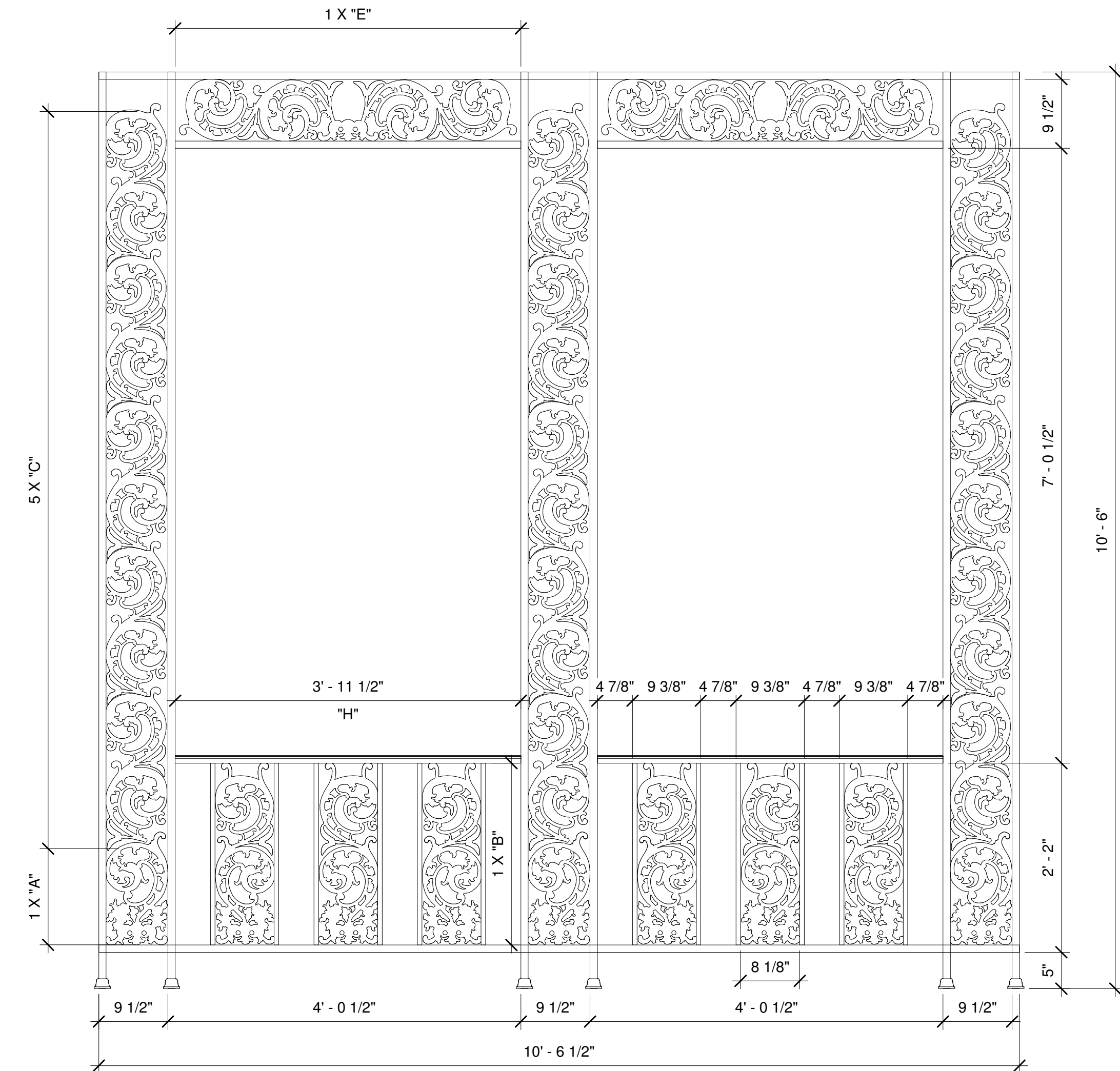

① Exterior Rail - Type 102
1" = 1'-0"

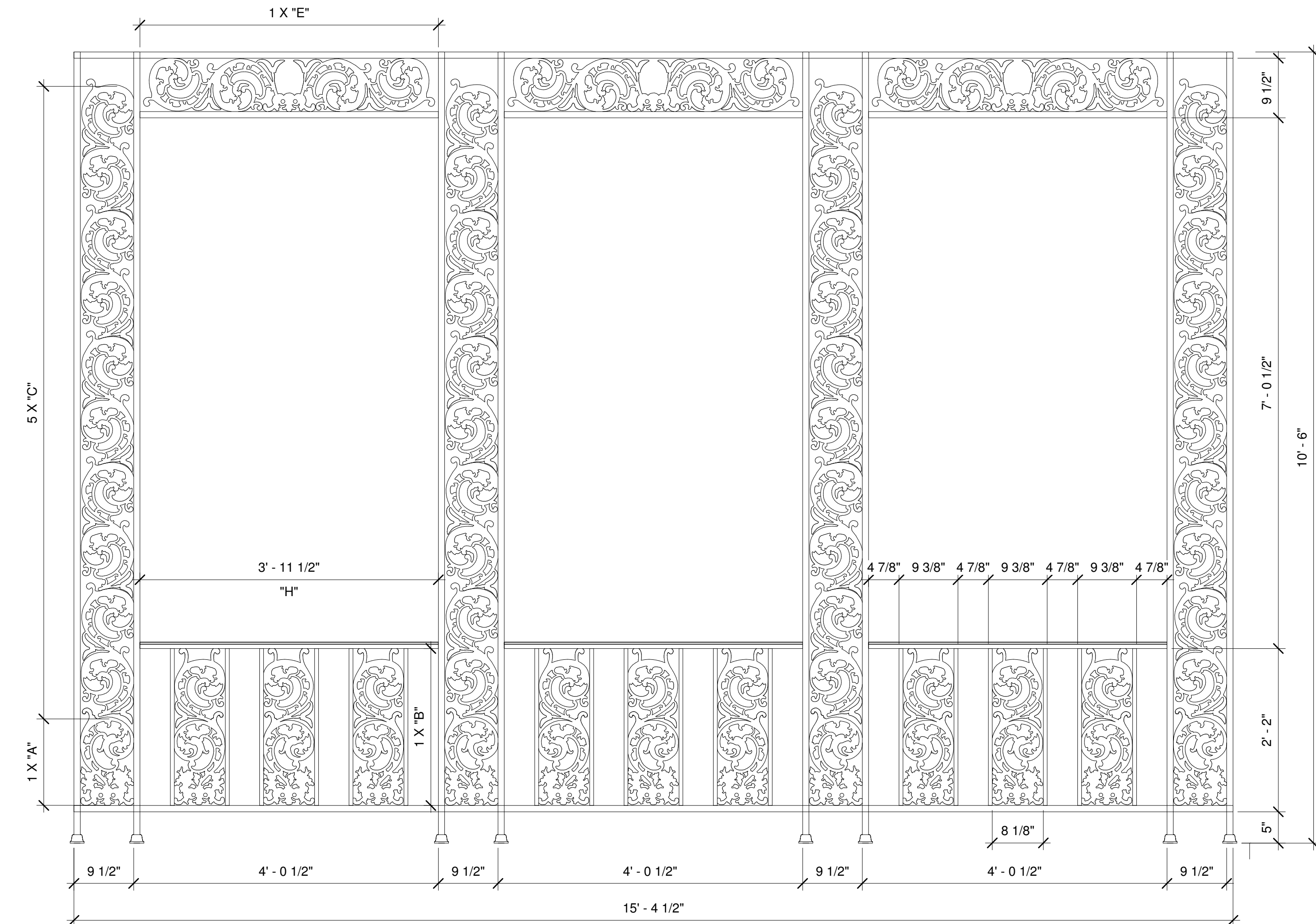

② Exterior Rail - Type 104
1" = 1'-0"

NOT FOR CONSTRUCTION. INFORMATIONAL USE ONLY.

CHECK A-2.4 AND A-2.5 FOR COMMON RAIL POST FABRICATION AND ASSEMBLY.

THIS WORK IS NOT AFFILIATED WITH DISNEY OR DISNEYLAND, AND IS AN INDEPENDENT WORK. THIS WORK IS RELEASED TO THE PUBLIC FREE OF CHARGE FOR PERSONAL USE AND THE AUTHOR GRANTS THE RIGHTS TO DISTRIBUTION, DUPLICATION, AND MODIFICATION AS LONG AS THE TITLE BLOCK AND THIS COMMENT ARE INCLUDED IN THE SUBSEQUENT WORK. THIS WORK, ITS DUPLICATES, MODIFICATIONS, OR SUBSEQUENT WORKS MAY NOT BE SOLD OR USED FOR PROFIT IN ANY MANNER. NOT CHECKED OR SUITABLE FOR CONSTRUCTION. NOT VERIFIED OR GUARANTEED FOR COMPLETION OR ACCURACY. FOR MORE INFORMATION CONTACT PNIRATTISAI@GMAIL.COM.

Preston Nirattisai, 2011
Los Angeles, California
pnirattisai@gmail.com

| No. | Revisions | Date |
|-----|-----------|------|
| | | |
| | | |
| | | |
| | | |
| | | |
| | | |

| | |
|-------------|--|
| Client | Owner: Disneyland/ Walt Disney Engineering |
| Designed By | WDI |
| Drawn By | PN |
| Checked By | N/A |
| Approved By | N/A |

| | |
|-------------|--|
| Sheet Title | Exterior Railing Elevations - 102, 104 |
| Project | The Haunted Mansion Facade |
| Address | Disneyland, Anaheim, California |
| Model | C:\Users\MAHLER\Dropbox\CAD\115_mansion_bim\hm_bim model.rvt |
| Date | 11/15/2011 4:58:37 PM |

| | |
|-------------|------------|
| Job No. | 115,000 |
| Drawing No. | A-5.3 |
| Scale | 1" = 1'-0" |

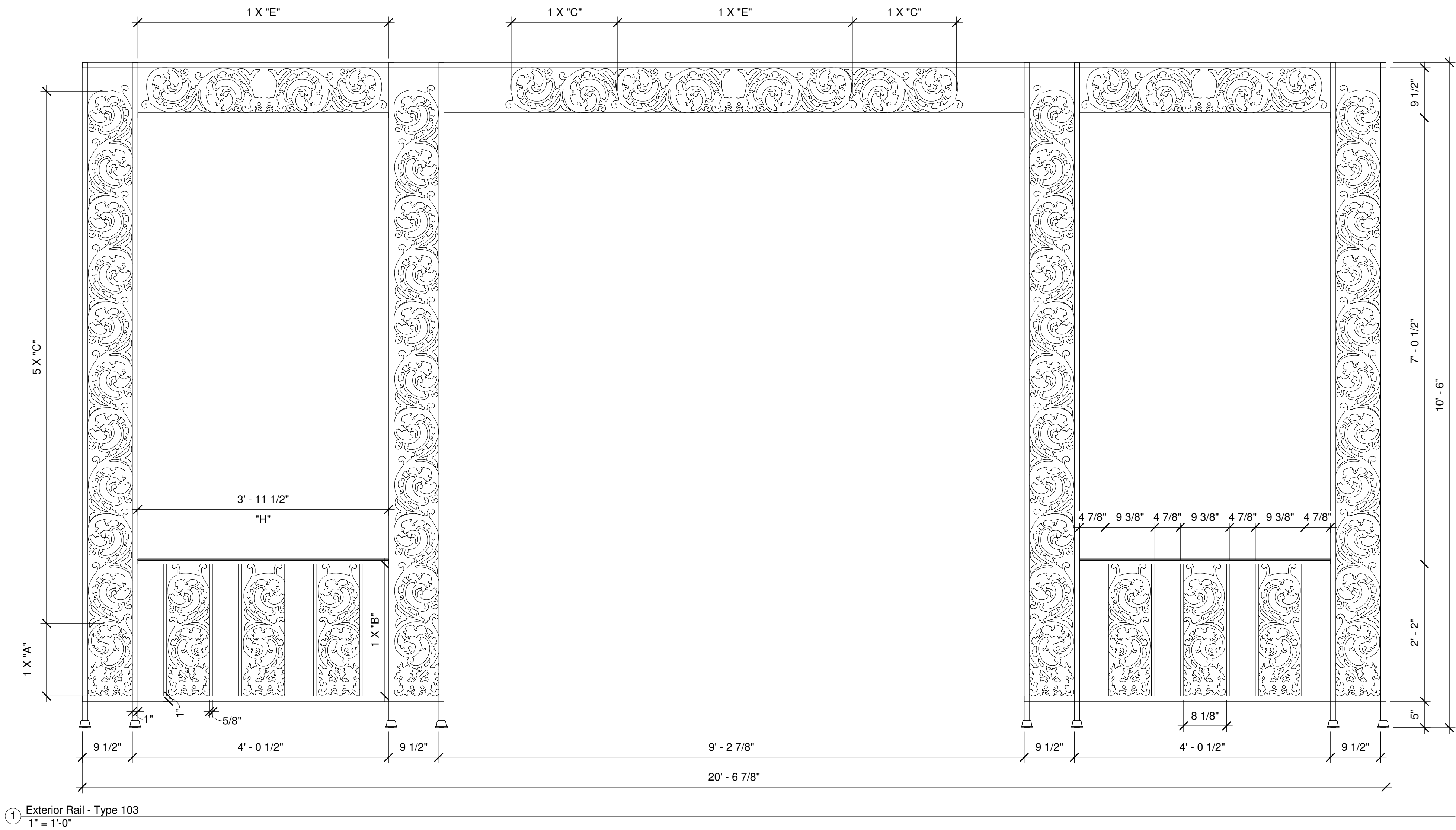

NOT FOR CONSTRUCTION. INFORMATIONAL USE ONLY.

CHECK A-2.4 AND A-2.5 FOR COMMON RAIL POST FABRICATION AND ASSEMBLY.

THIS WORK IS NOT AFFILIATED WITH DISNEY OR DISNEYLAND, AND IS AN INDEPENDENT WORK. THIS WORK IS RELEASED TO THE PUBLIC FREE OF CHARGE FOR PERSONAL USE AND THE AUTHOR GRANTS THE RIGHTS TO DISTRIBUTION, DUPLICATION, AND MODIFICATION AS LONG AS THE TITLE BLOCK AND THIS COMMENT ARE INCLUDED IN THE SUBSEQUENT WORK. THIS WORK, ITS DUPLICATES, MODIFICATIONS, OR SUBSEQUENT WORKS MAY NOT BE SOLD OR USED FOR PROFIT IN ANY MANNER, NOT CHECKED OR SUITABLE FOR CONSTRUCTION, NOT VERIFIED OR GUARANTEED FOR COMPLETION OR ACCURACY. FOR MORE INFORMATION CONTACT PNIRATTISAI@GMAIL.COM.

Preston Nirattisai, 2011
Los Angeles, California
pnirattisai@gmail.com

| No. | Revisions | Date |
|-----|-----------|------|
| | | |
| | | |
| | | |
| | | |
| | | |
| | | |
| | | |

| | |
|-------------|---|
| Client | Owner: Disneyland/ Walt Disney Imagineering |
| Designed By | WDI |
| Drawn By | PN |
| Checked By | N/A |
| Approved By | N/A |

| | |
|-------------|---|
| Sheet Title | Exterior Railing Elevations - 103 |
| Project | The Haunted Mansion Facade |
| Address | Disneyland, Anaheim, California |
| | C:\Users\MAHLER\Dropbox\CAD\115_mansion_bim\hm_bin model_01.rvt |
| | 11/15/2011 4:58:37 PM |

| | |
|-------------|------------|
| Job No. | 115,000 |
| Drawing No. | A-5.4 |
| Scale | 1" = 1'-0" |

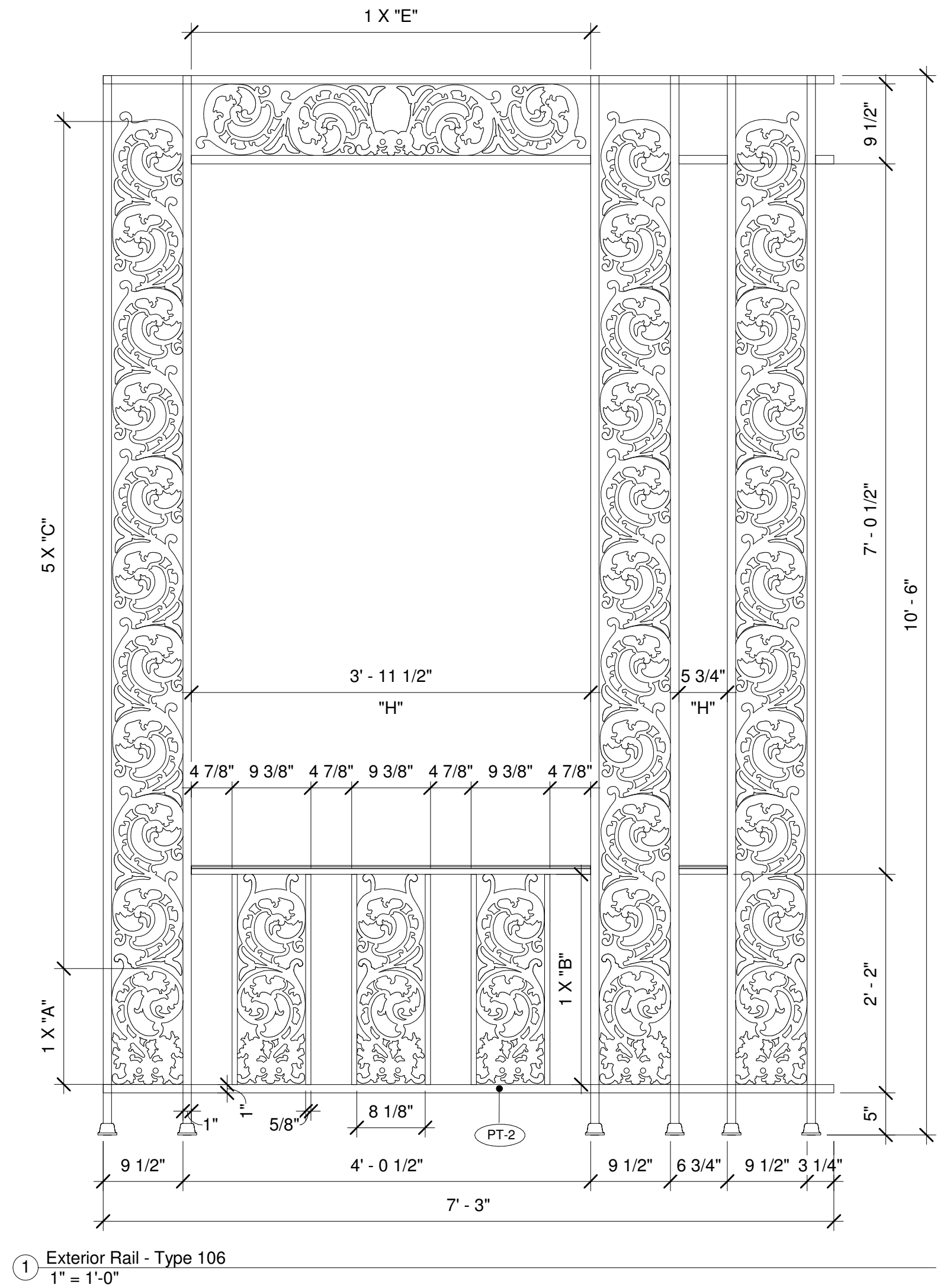

NOT FOR CONSTRUCTION. INFORMATIONAL USE ONLY.

CHECK A-2.4 AND A-2.5 FOR COMMON RAIL POST FABRICATION AND ASSEMBLY.

THIS WORK IS NOT AFFILIATED WITH DISNEY OR DISNEYLAND, AND IS AN INDEPENDENT WORK. THIS WORK IS RELEASED TO THE PUBLIC FREE OF CHARGE FOR PERSONAL USE AND THE AUTHOR GRANTS THE RIGHTS TO DISTRIBUTION, DUPLICATION, AND MODIFICATION AS LONG AS THE TITLE BLOCK AND THIS COMMENT ARE INCLUDED IN THE SUBSEQUENT WORK. THIS WORK, ITS DUPLICATES, MODIFICATIONS, OR SUBSEQUENT WORKS MAY NOT BE SOLD OR USED FOR PROFIT IN ANY MANNER, NOT CHECKED OR SUITABLE FOR CONSTRUCTION, NOT VERIFIED OR GUARANTEED FOR COMPLETION OR ACCURACY. FOR MORE INFORMATION CONTACT PNIRATTISAI@GMAIL.COM.

Preston Nirattisai, 2011
Los Angeles, California
pnirattisai@gmail.com

| No. | Revisions | Date |
|-----|-----------|------|
| | | |
| | | |
| | | |
| | | |
| | | |
| | | |
| | | |

| | |
|-------------|--|
| Client | Owner: Disneyland/ Walt Disney Engineering |
| Designed By | WDI |
| Drawn By | PN |
| Checked By | N/A |
| Approved By | N/A |

| | |
|---|-----------------------------------|
| Sheet Title | Exterior Railing Elevations - 106 |
| Project | The Haunted Mansion Facade |
| Address | Disneyland, Anaheim, California |
| C:\Users\MAHLER\Dropbox\CAD\115_mansion_bim\hlm_bim | 11/15/2011 4:58:38 PM |

| | |
|-------------|------------|
| Job No. | 115,000 |
| Drawing No. | A-5.5 |
| Scale | 1" = 1'-0" |

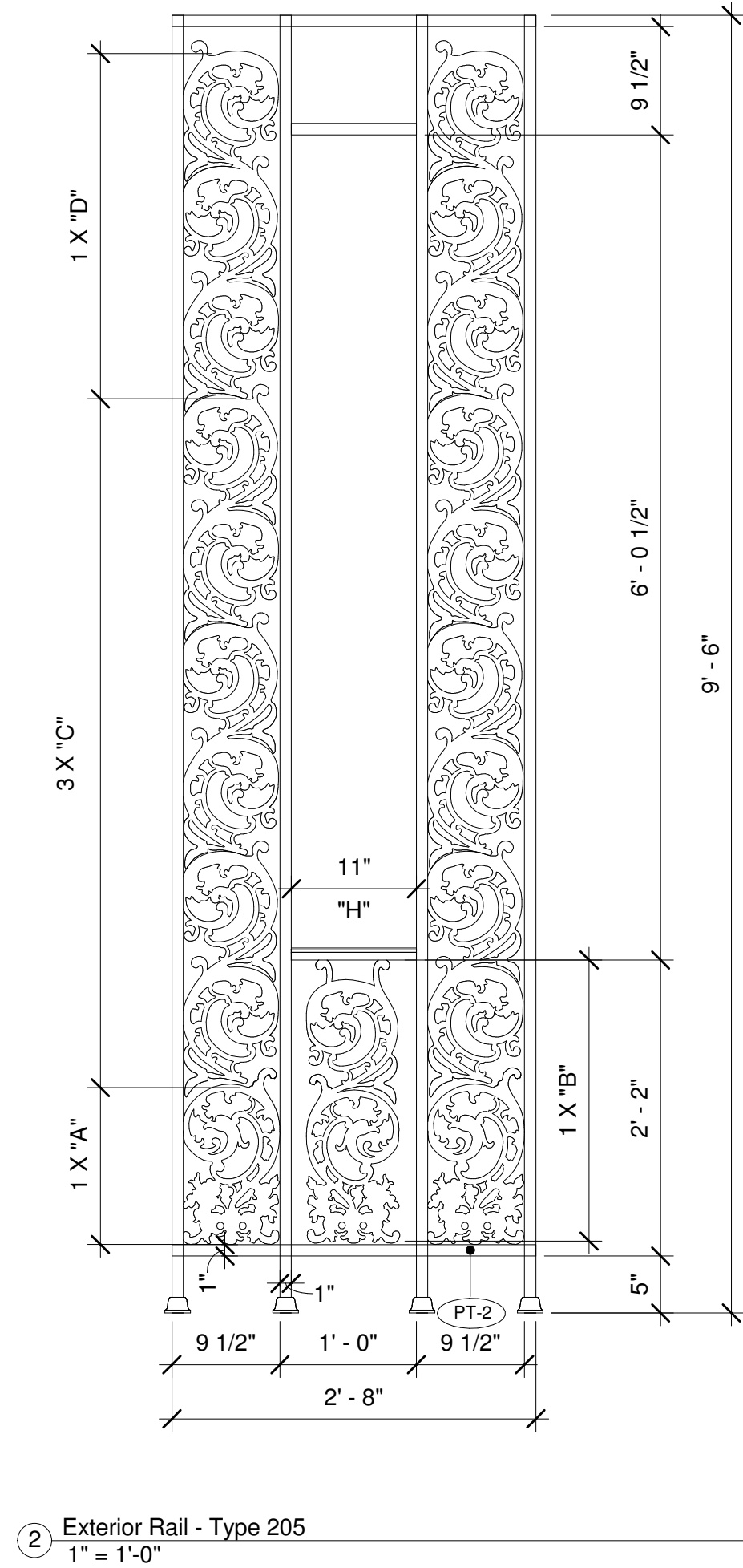
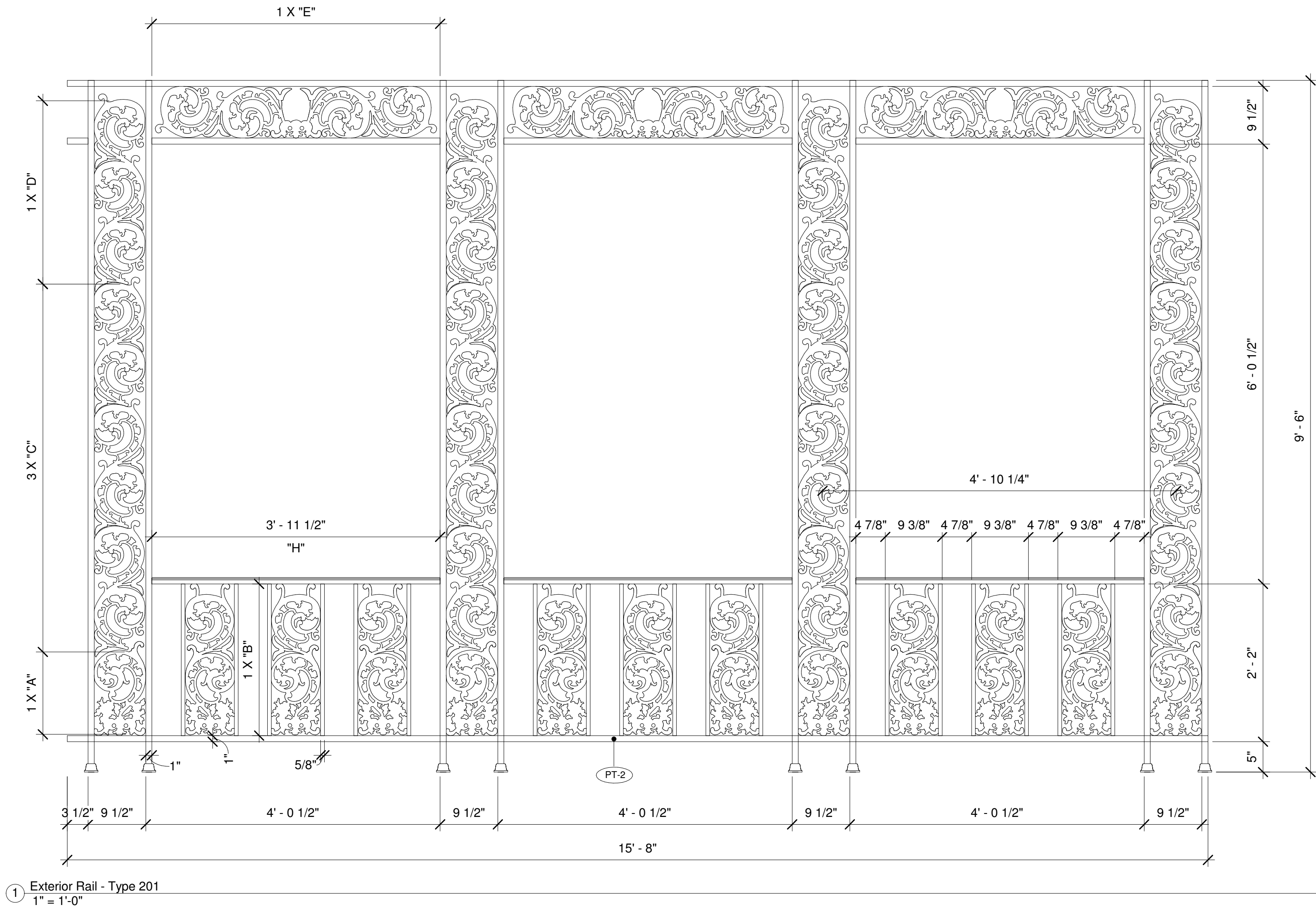

CHECK A-2.4 AND A-2.5 FOR COMMON RAIL POST FABRICATION AND ASSEMBLY.

NOT FOR CONSTRUCTION. INFORMATIONAL USE ONLY.

THIS WORK IS NOT AFFILIATED WITH DISNEY OR DISNEYLAND, AND IS AN INDEPENDENT WORK. THIS WORK IS RELEASED TO THE PUBLIC FREE OF CHARGE FOR PERSONAL USE AND THE AUTHOR GRANTS THE RIGHTS TO DISTRIBUTION, DUPLICATION, AND MODIFICATION AS LONG AS THE TITLE BLOCK AND THIS COMMENT ARE INCLUDED IN THE SUBSEQUENT WORK. THIS WORK, ITS DUPLICATES, MODIFICATIONS, OR SUBSEQUENT WORKS MAY NOT BE SOLD OR USED FOR PROFIT IN ANY MANNER. NOT CHECKED OR SUITABLE FOR CONSTRUCTION. NOT VERIFIED OR GUARANTEED FOR COMPLETION OR ACCURACY. FOR MORE INFORMATION CONTACT PNIRATTISAI@GMAIL.COM.

Sheet Title
Exterior Railing Elevations - 201, 205

Project
The Haunted Mansion Facade

Address
Disneyland, Anaheim, California
C:\Users\MAHLER\Dropbox\CAD\115_mansion_bim\hm_bin_model\01.rvt

Client
Owner: Disneyland/ Walt Disney Imagineering

Designed By
WDI

Drawn By
PN

Checked By
N/A

Approved By
N/A

No.

Revisions

Date

Job No.
115,000

Drawing No.
A-5.6

Scale
1" = 1'-0"

Preston Nirattisai, 2011
Los Angeles, California
pnirattisai@gmail.com

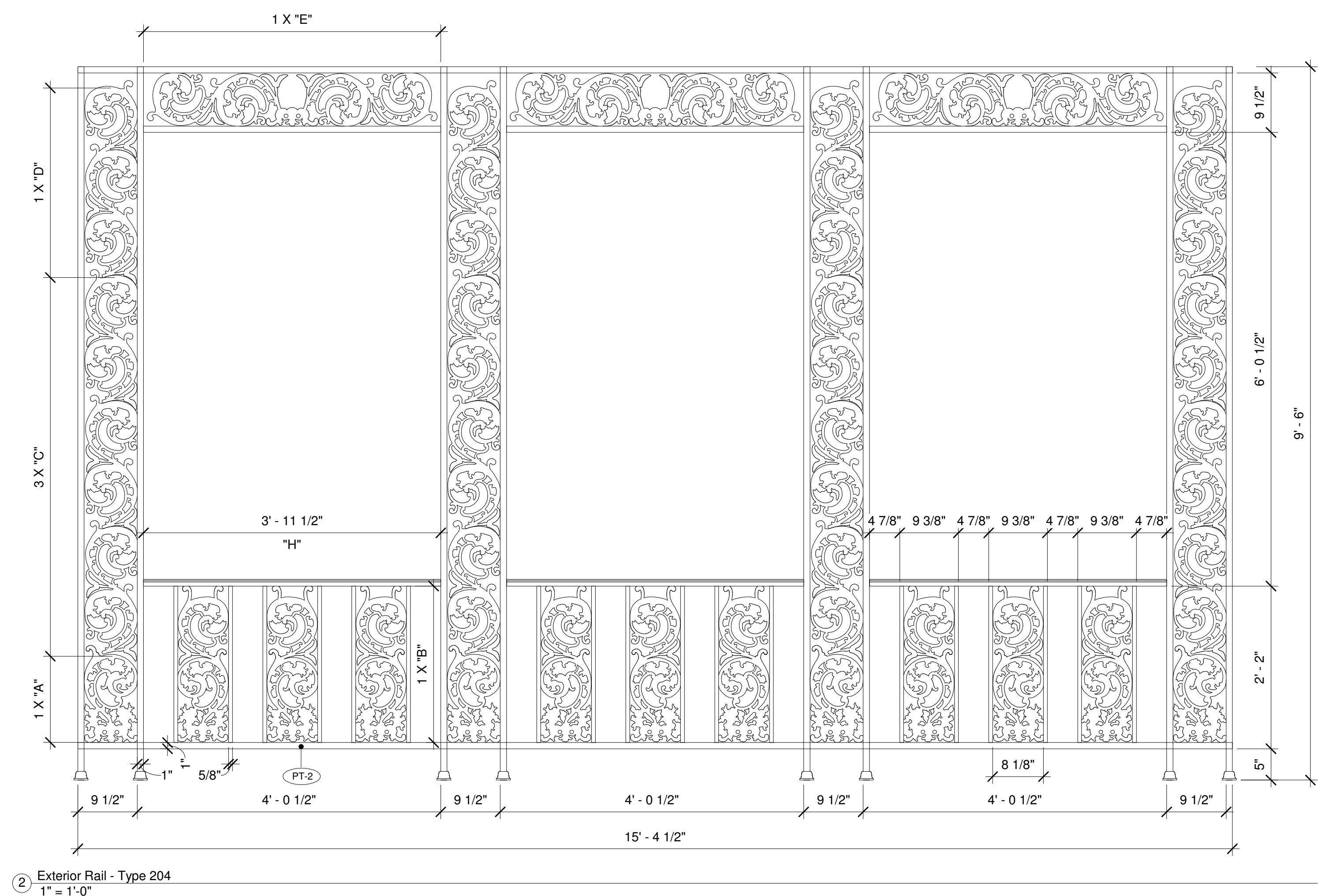
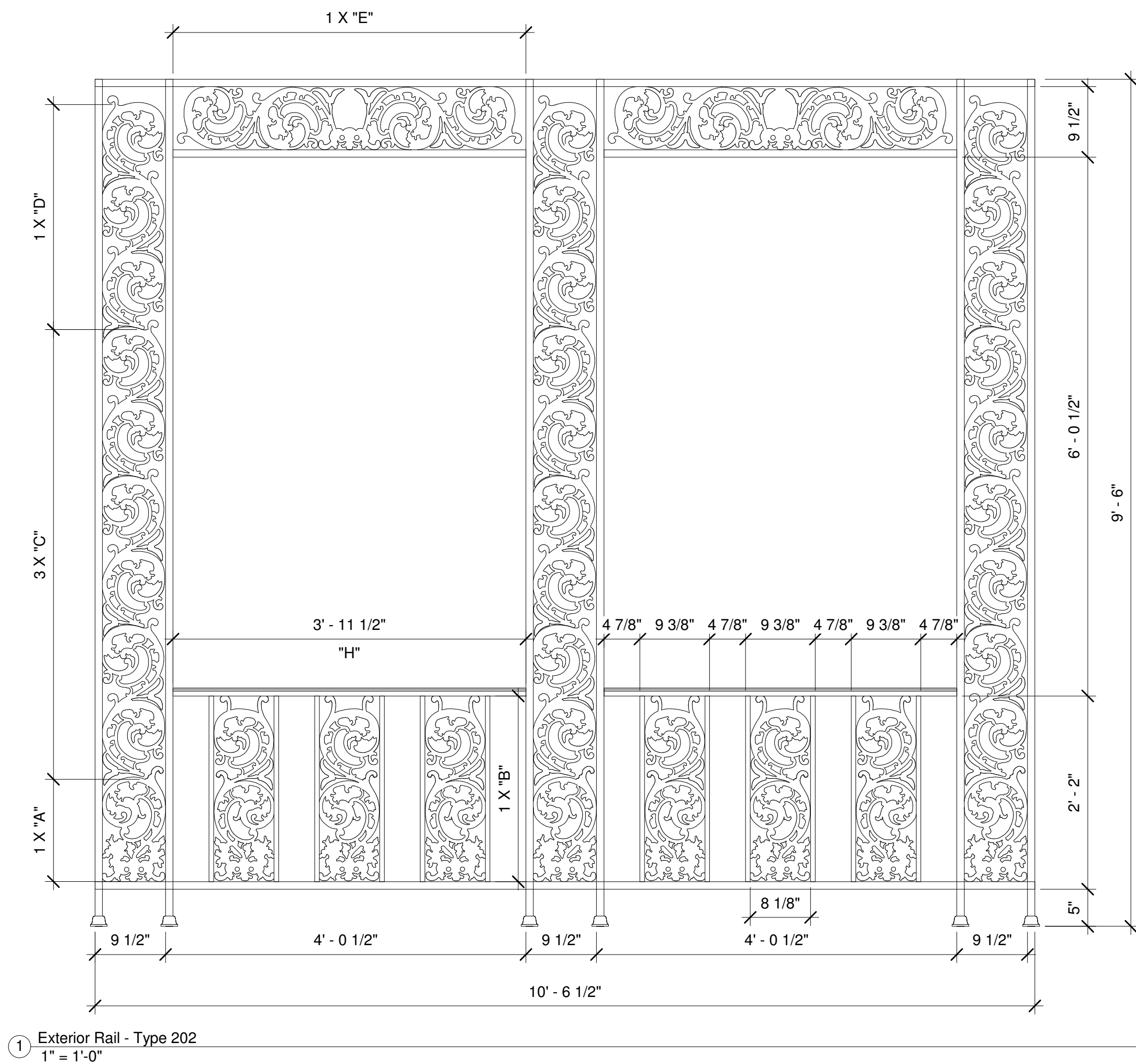

NOT FOR CONSTRUCTION. INFORMATIONAL USE ONLY.

CHECK A-2.4 AND A-2.5 FOR COMMON RAIL POST FABRICATION AND ASSEMBLY.

THIS WORK IS NOT AFFILIATED WITH DISNEY OR DISNEYLAND, AND IS AN INDEPENDENT WORK. THIS WORK IS RELEASED TO THE PUBLIC FREE OF CHARGE FOR PERSONAL USE AND THE AUTHOR GRANTS THE RIGHTS TO DISTRIBUTION, DUPLICATION, AND MODIFICATION AS LONG AS THE TITLE BLOCK AND THIS COMMENT ARE INCLUDED IN THE SUBSEQUENT WORK. THIS WORK, ITS DUPLICATES, MODIFICATIONS, OR SUBSEQUENT WORKS MAY NOT BE SOLD OR USED FOR PROFIT IN ANY MANNER. NOT CHECKED OR SUITABLE FOR CONSTRUCTION. NOT VERIFIED OR GUARANTEED FOR COMPLETION OR ACCURACY. FOR MORE INFORMATION CONTACT PNIRATTISAI@GMAIL.COM.

| | | | |
|-------------|--|--|--|
| Sheet Title | Exterior Railing Elevations - 202, 204 | | |
| Project | The Haunted Mansion Facade | | |
| Address | Disneyland, Anaheim, California | | |
| | C:\Users\MAHLER\Dropbox\CAD\115_mansion_bim\hm_bin model.rvt | | |

| | |
|-------------|------------|
| Job No. | 115,000 |
| Drawing No. | A-5.7 |
| Scale | 1" = 1'-0" |

| | | | |
|-------------|---|-------------|-----|
| Client | Owner: Disneyland/ Walt Disney Imagineering | | |
| Designed By | WDI | Drawn By | PN |
| Checked By | N/A | Approved By | N/A |

| No. | Revisions | Date |
|-----|-----------|------|
| | | |
| | | |
| | | |
| | | |
| | | |
| | | |

Preston Nirattisai, 2011
Los Angeles, California
pnirattisai@gmail.com

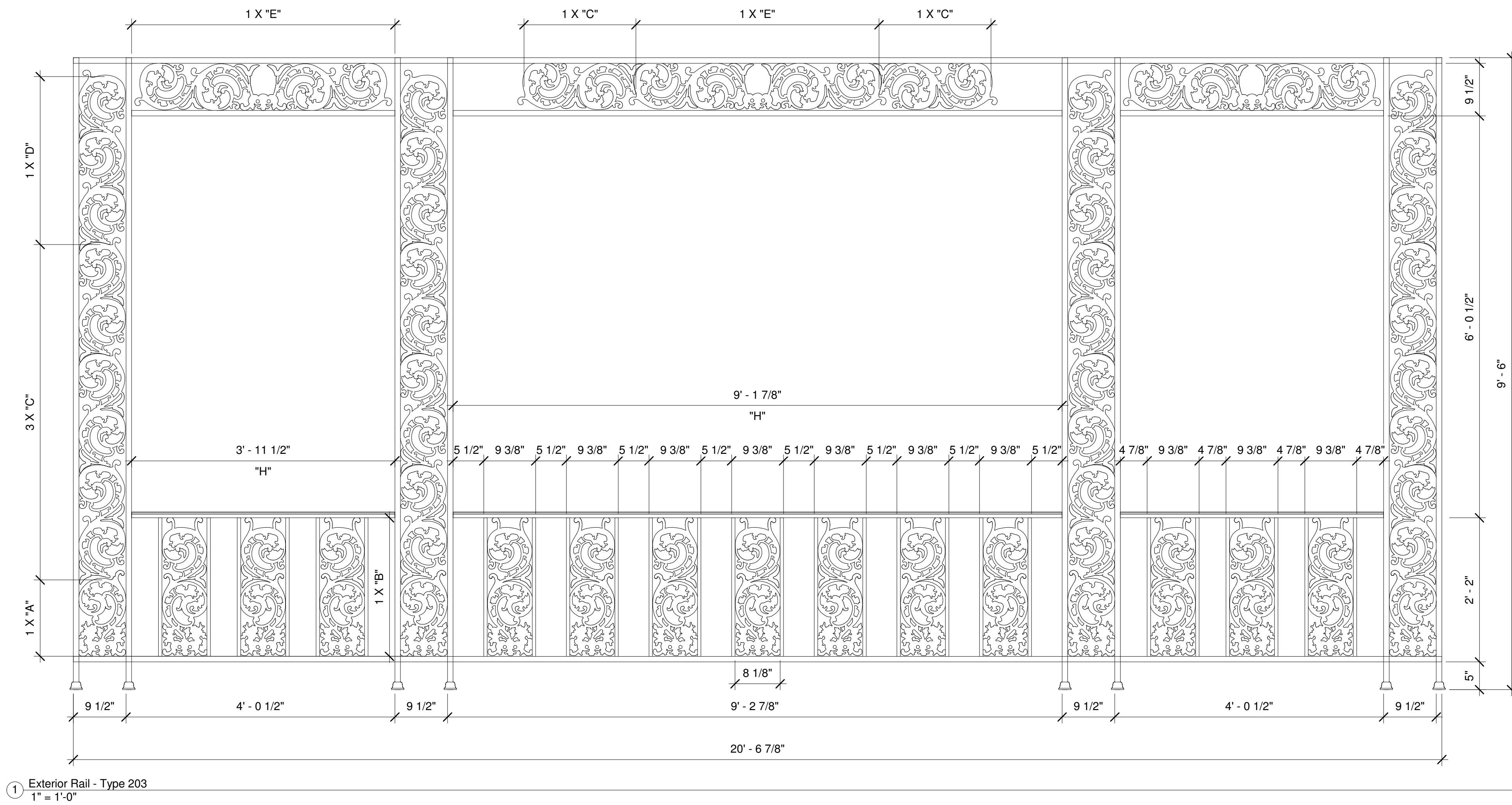

① Exterior Rail - Type 203
1" = 1'-0"

NOT FOR CONSTRUCTION. INFORMATIONAL USE ONLY.

CHECK A-2.4 AND A-2.5 FOR COMMON RAIL POST FABRICATION AND ASSEMBLY.

THIS WORK IS NOT AFFILIATED WITH DISNEY OR DISNEYLAND, AND IS AN INDEPENDENT WORK. THIS WORK IS RELEASED TO THE PUBLIC FREE OF CHARGE FOR PERSONAL USE AND THE AUTHOR GRANTS THE RIGHTS TO DISTRIBUTION, DUPLICATION, AND MODIFICATION AS LONG AS THE TITLE BLOCK AND THIS COMMENT ARE INCLUDED IN THE SUBSEQUENT WORK. THIS WORK, ITS DUPLICATES, MODIFICATIONS, OR SUBSEQUENT WORKS MAY NOT BE SOLD OR USED FOR PROFIT IN ANY MANNER. NOT CHECKED OR SUITABLE FOR CONSTRUCTION. NOT VERIFIED OR GUARANTEED FOR COMPLETION OR ACCURACY. FOR MORE INFORMATION CONTACT PNIRATTISAI@GMAIL.COM.

Preston Nirattisai, 2011
Los Angeles, California
pnirattisai@gmail.com

| Revisions | | Date |
|-----------|--|------|
| No. | | |
| | | |
| | | |
| | | |
| | | |
| | | |
| | | |

| | | | |
|-------------|--|--|--|
| Client | Owner: Disneyland/ Walt Disney Engineering | | |
| Designed By | WDI | | |
| Drawn By | PN | | |
| Checked By | N/A | | |
| Approved By | N/A | | |

| | | | |
|-------------|---|-----------------------|--|
| Sheet Title | Exterior Railing Elevations - 203 | | |
| Project | The Haunted Mansion Facade | | |
| Address | Disneyland, Anaheim, California | | |
| | C:\Users\MAHLER\Dropbox\CAD\115_mansion_bim\hm_bin model_01.rvt | | |
| | | 11/15/2011 4:58:40 PM | |

| | |
|-------------|------------|
| Job No. | 115,000 |
| Drawing No. | A-5.8 |
| Scale | 1" = 1'-0" |

| Revisions | | Date |
|-----------|--|------|
| No. | | |
| | | |
| | | |
| | | |
| | | |
| | | |
| | | |
| | | |
| | | |

| | |
|-------------|---|
| Client | Owner: Disneyland/ Walt Disney Imagineering |
| Designed By | WDI |
| Drawn By | PN |
| Checked By | N/A |
| Approved By | N/A |

| | |
|-----------------------|---|
| Sheet Title | Exterior Railing Elevations - 206, 208 |
| Project | The Haunted Mansion Facade |
| Address | Disneyland, Anaheim, California |
| | C:\Users\MAHLER\Dropbox\CAD\115_mansion_bim\hm_bim model_01.rvt |
| 11/15/2011 4:58:41 PM | |

| | |
|-------------|------------|
| Job No. | 115,000 |
| Drawing No. | A-5.9 |
| Scale | 1" = 1'-0" |

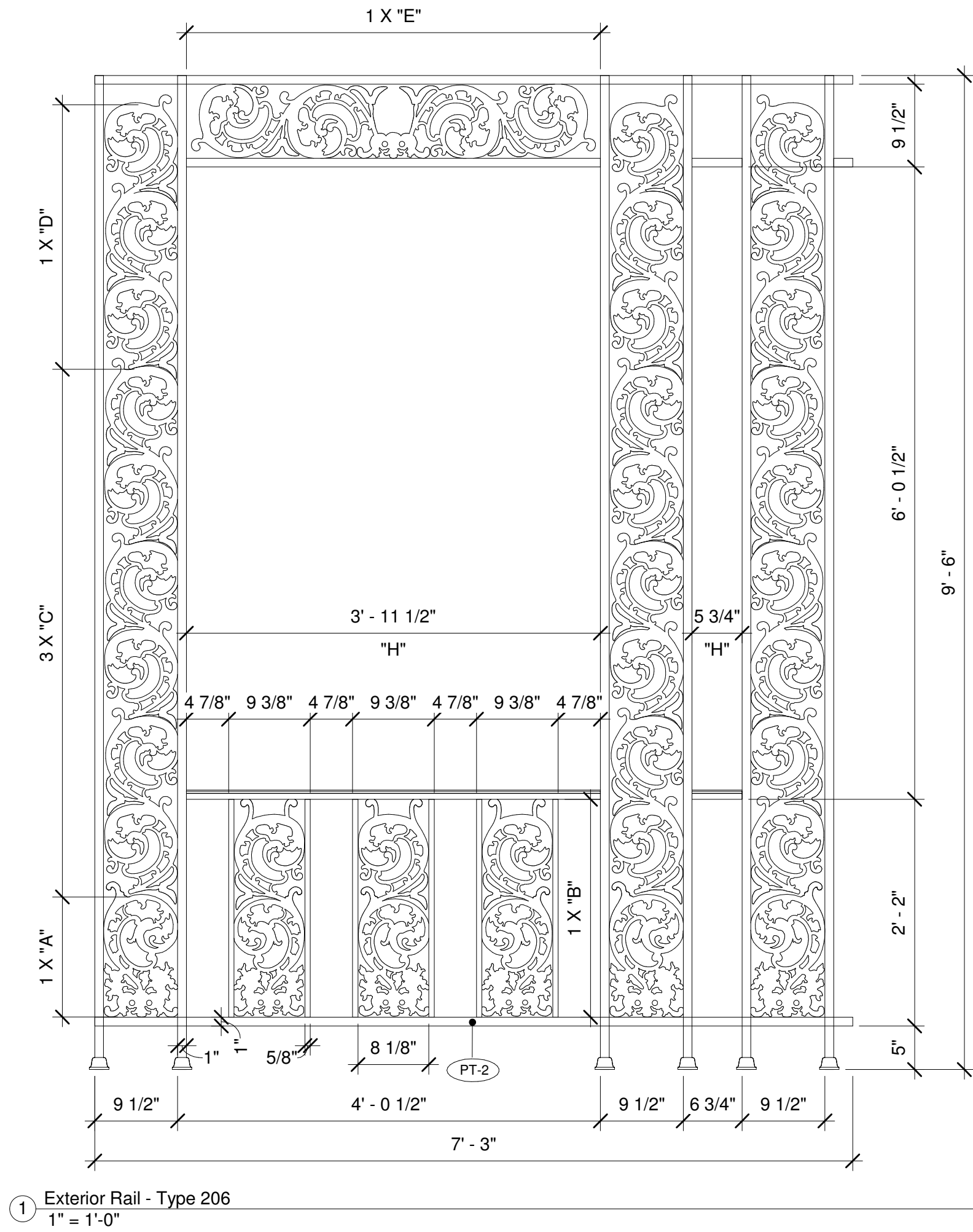
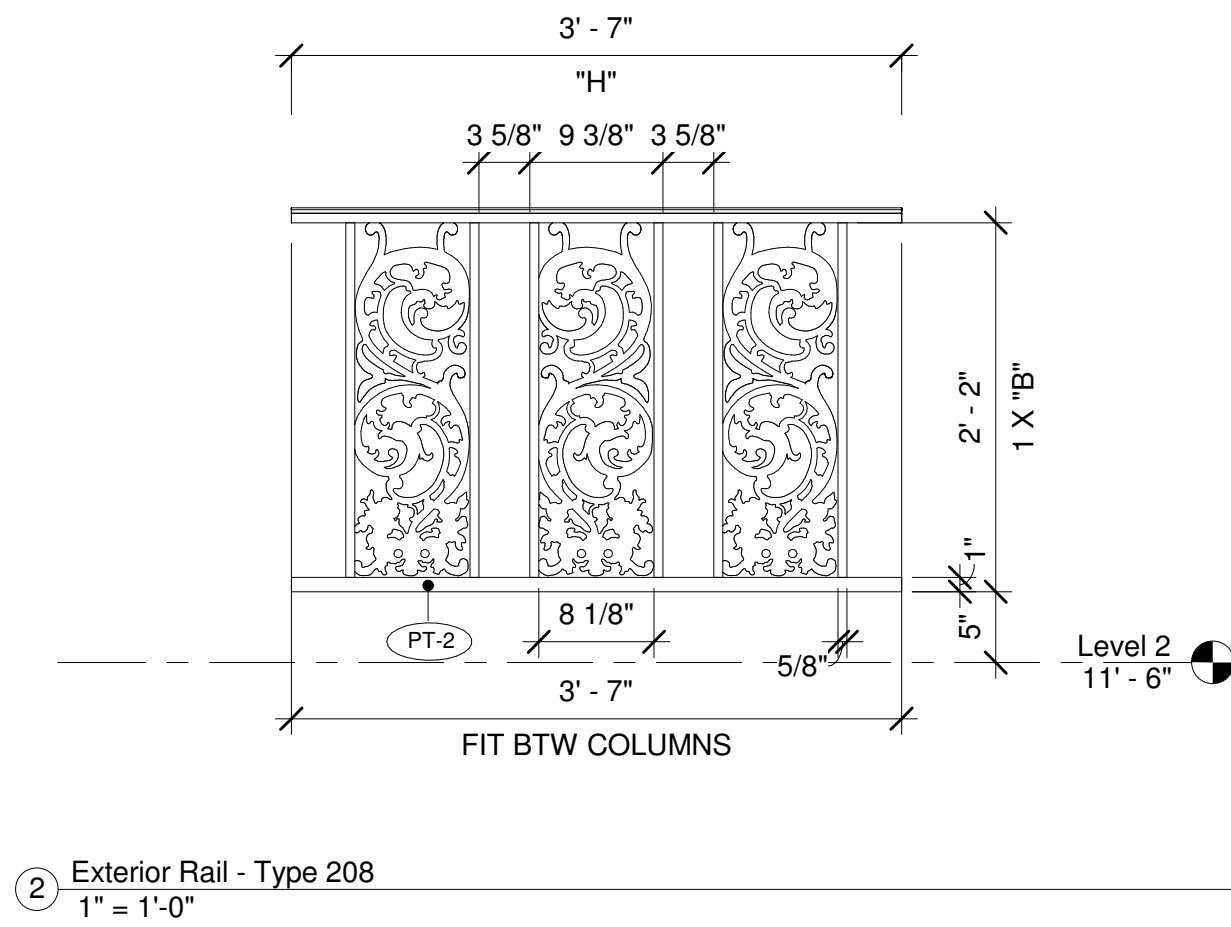

CHECK A-2.4 AND A-2.5 FOR COMMON RAIL POST FABRICATION AND ASSEMBLY.

NOT FOR CONSTRUCTION. INFORMATIONAL USE ONLY.

THIS WORK IS NOT AFFILIATED WITH DISNEY OR DISNEYLAND, AND IS AN INDEPENDENT WORK. THIS WORK IS RELEASED TO THE PUBLIC FREE OF CHARGE FOR PERSONAL USE AND THE AUTHOR GRANTS THE RIGHTS TO DISTRIBUTION, DUPLICATION, AND MODIFICATION AS LONG AS THE TITLE BLOCK AND THIS COMMENT ARE INCLUDED IN THE SUBSEQUENT WORK. THIS WORK, ITS DUPLICATES, MODIFICATIONS, OR SUBSEQUENT WORKS MAY NOT BE SOLD OR USED FOR PROFIT IN ANY MANNER, NOT CHECKED OR SUITABLE FOR CONSTRUCTION, NOT VERIFIED OR GUARANTEED FOR COMPLETION OR ACCURACY. FOR MORE INFORMATION CONTACT PNIRATTISAI@GMAIL.COM.

NOT FOR CONSTRUCTION. INFORMATIONAL USE ONLY.

CHECK A-2.4 AND A-2.5 FOR COMMON RAIL POST FABRICATION AND ASSEMBLY.

THIS WORK IS NOT AFFILIATED WITH DISNEY OR DISNEYLAND, AND IS AN INDEPENDENT WORK. THIS WORK IS RELEASED TO THE PUBLIC FREE OF CHARGE FOR PERSONAL USE AND THE AUTHOR GRANTS THE RIGHTS TO DISTRIBUTION, DUPLICATION, AND MODIFICATION AS LONG AS THE TITLE BLOCK AND THIS COMMENT ARE INCLUDED IN THE SUBSEQUENT WORK. THIS WORK, ITS DUPLICATES, MODIFICATIONS, OR SUBSEQUENT WORKS MAY NOT BE SOLD OR USED FOR PROFIT IN ANY MANNER. NOT CHECKED OR SUITABLE FOR CONSTRUCTION. NOT VERIFIED OR GUARANTEED FOR COMPLETION OR ACCURACY. FOR MORE INFORMATION CONTACT PNIRATTISAI@GMAIL.COM.

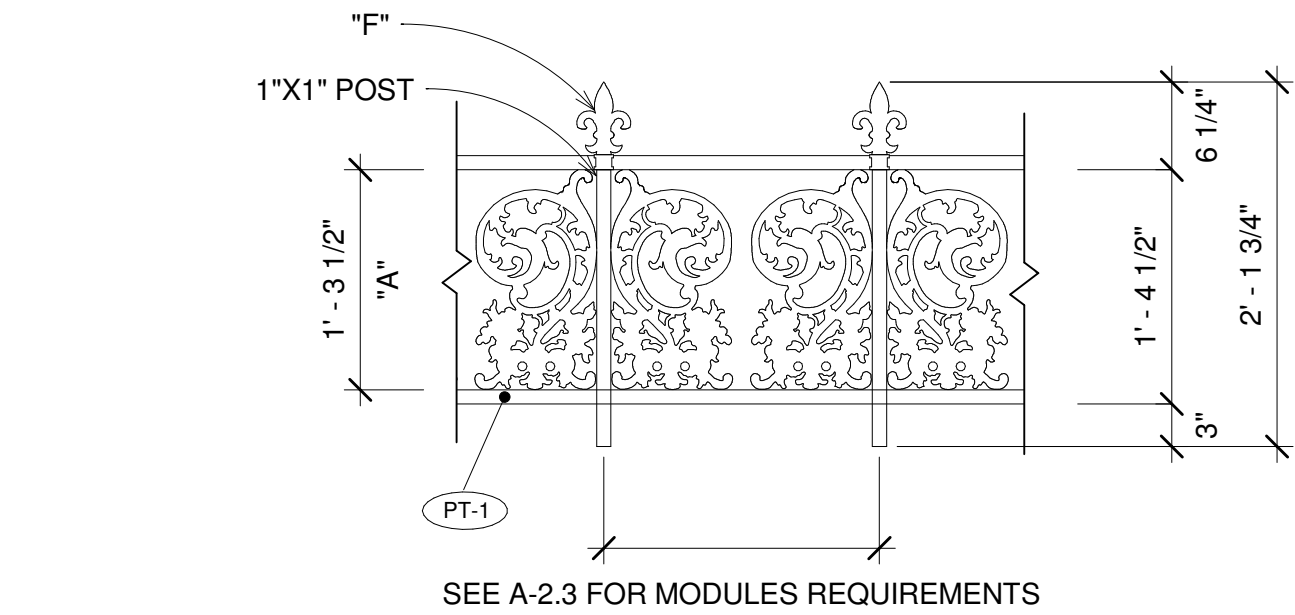

1 Exterior Rail - Type 301
1" = 1'-0"

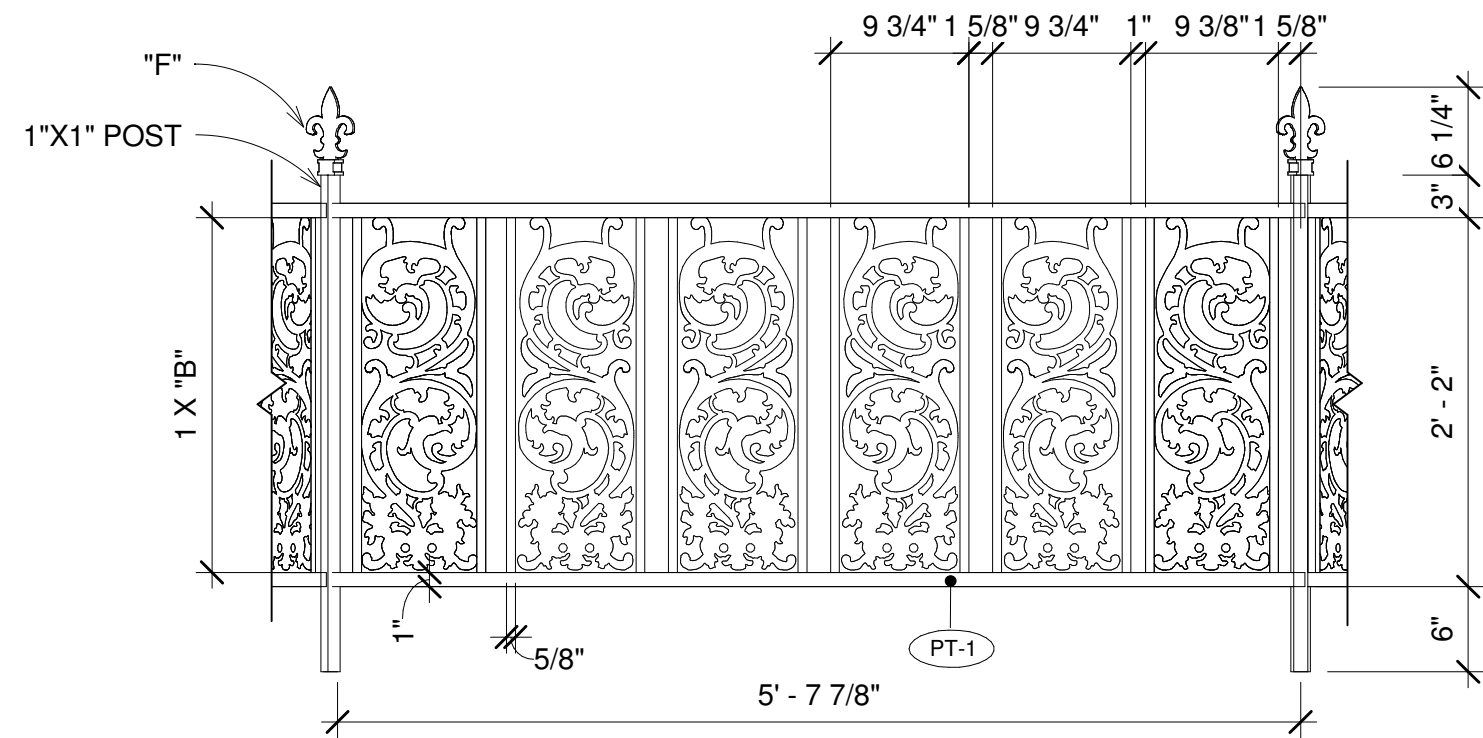

2 Exterior Rail - Type 302
1" = 1'-0"

Preston Nirattisai, 2011
Los Angeles, California
pnirattisai@gmail.com

| Revisions | | Date |
|-----------|--|------|
| No. | | |
| | | |
| | | |
| | | |
| | | |
| | | |
| | | |
| | | |
| | | |

| | |
|-------------|---|
| Client | Owner: Disneyland/ Walt Disney Imagineering |
| Designed By | WDI |
| Drawn By | PN |
| Checked By | N/A |
| Approved By | N/A |

| | | | |
|-------------|---|-----------------------|-----------|
| Sheet Title | Exterior Railing Elevations - 301, 302 | | |
| Project | The Haunted Mansion Facade | | |
| Address | Disneyland, Anaheim, California | | |
| | C:\Users\MAHLER\Dropbox\CAD\115_mansion_bim\hlm_bim | 11/15/2011 4:58:41 PM | model.rvt |

| | |
|-------------|------------|
| Job No. | 115.000 |
| Drawing No. | A-5.10 |
| Scale | 1" = 1'-0" |